THE TRIBUNE IS READ BY MORE PEOPLE THAN ALL OTHER LOCAL PAPERS—REACHES THE PEOPLE THE SAME DAY—ONLY MORNING PAPER IN POPULATION OF 40,000 TRIBUTARY TO THIS CITY.

THE MORNING TRIBUNE Affords advertisers the best medium they ever had of reaching the people of Coshocton city and county.

COSHOCTON MORNING TRIBUNE

THE MORNING TRIBUNE Market and Classified pages deliver the goods—Every progressive home in the county reads both.

VOL. IV. NO. 146. THE PAPER THAT PRINTS THE NEWS TUESDAY MORNING, FEBRUARY 18, 1913 THE PAPER THAT EVERYBODY READS TWO CENTS

PUBLIC BUILDING BILL PASSES HOUSE MONDAY

ITEM OF $115,000 FOR COSHOCTON INCLUDED

Message from Congressman Ashbrook States That Senate Will Certainly Concur—Available Sites for Proposed New Post Office Will Now be Considered

Washington, D. C., Feb. 17, '13.

Coshocton Daily Tribune,
Coshocton, O.

The House has just passed the public building bill, which gives Coshocton $115,000. The Senate is sure to concur. What's the matter with Coshocton?

William A. Ashbrook.

The above telegram, received from Congressman Ashbrook Monday night, brought the first word of the passage of the omnibus building bill by the House Monday afternoon, to Coshocton. Although the measure has yet to be considered favorably by the Senate, it will be noticed that Congressman Ashbrook anticipates no serious opposition to its final passage. It will be remembered that the bill has been reconsidered and quite a few of the original appropriations cut off so that in its present form, there is little doubt that it will prove as acceptable to the Senate as to the House.

A Splendid Building

The passage of the bill, Monday, therefore practically assures Coshocton a fine Federal building. The appropriation—$115,000 for site and building—will be sufficient to provide a structure that will compare favorably with the Federal buildings of cities several times larger. In fact, it is the policy of the government to build not just for the present but for many years to come. Just what amount will be expended for a site will of course not be decided until government officials look over the ground but it is safe to say that there will remain in the neighborhood of $100,000 to put into the building.

Price Must Be Reasonable

It is expected that shortly after the final passage of the bill, officials from the post office department will secure option on all available sites. That Uncle Sam will not permit anyone to work a hold-up game in the purchase of a site has been demonstrated in a number of neighboring cities, which have been granted buildings. In some of these cities, the owners of favorable sites have held out for a prohibitive price only to find that another was chosen or that the matter was indefinitely delayed.

Available Sites

A number of available sites for the proposed building in Coshocton have been suggested. Among these are: the Wisenburg property, corner Main and Sixth; the old opera house building, Main and Hickory; the Sayre property, Walnut and Sixth; the James property, Main and Seventh; the McMannus property, between Fifth and Sixth, extending from the Young & Frederick barber shop to Pete Angelone's confectionery; and the J. C. Fisher building on North Fourth. Not only does the government insist upon a central location but a corner site is always preferred. The latter would afford a front and side entrance.

Six Youths Charged With Trainriding

Warrants for the arrest of six youths were issued in Squire Wimmer's court Monday afternoon. All of the warrants were for men charged with train riding and arrests will no doubt be made some time today.

SICK LIST

Miss Nelle Parks is ill at her home in Canal Lewisville.

Neglected One, in Peevish Mood, Starts Things

Patrons of a Main street confectionery were amused at a little scene enacted Sunday evening when a young lady entered the place and perceived her false lover buying a drink for another feminine friend.

It seems that lady No. 1 had been out of the city for some time and upon returning happened to enter the confectionery only to find that during her absence lady No. 2 had usurped her place.

In high rage lady No. 1 tore a necklace and set of furs from around her neck, threw them in the face of lady No. 2 then left the place.

The furs and necklace are still being held at the store awaiting the owner.

Gun Club Shoot at W. Lafayette

The newly organized West Lafayette Gun Club is planning for a celebration on Washington's birthday. The day will be spent in "expert" trap-shooting and it is expected that the club will have as its guests some enthusiastic Coshocton trap-shooters.

SICK LIST

Mrs. John Gleason who has been ill at her home on Main street was somewhat improved yesterday.

Mrs. Frank Berry, who has been quite ill at her home on South Third street is slightly improved. Her daughter Mrs. William Wise (Zella Berry) of Cleveland was called home on account of her illness.

Warwick Mine Strike Settled

Joint Conference of Representatives of Company and Local Agrees on Proposition Monday -Men Will Take Vote Today

A settlement in the controversy, which occasioned a strike at the Warwick mine two weeks ago, was reached at a conference between representatives of the Warwick Coal Co. and the Warwick local, held at the Standen hotel Monday. The terms of the settlement have not been made public but the matter will be presented to the men for a referendum vote just after they quit work this afternoon and it is expected that the same will prove acceptable.

First Conference Fails

It will be recalled that three of the men were laid off by the mine foreman on the grounds that they had loaded too much "dirty" coal. The men came back with the claim that the condition of the vein in which they were working was responsible for the condition of the coal. When the foreman refused to reinstate the men at once, the entire force laid down their picks. A week ago, a conference between representatives of the operators and miners was held in labor hall but no agreement could be reached.

Men Return to Work

Pending a settlement of the controversy, all the men returned to work Monday morning. At the conference Monday, the company was represented by W. H. an Italian; Lee Hall and E. P. man and Emery Ankey of New Philadelphia. The local was represented by a committee of five, James Stewart, Frank Johnson, Isaac Thomas, John Franklin and an Italion; Lee Hall and E. P. Miller, sub-district president and secretary, respectively.

Program by Pythians at Castle Hall

The program to be given at Castle hall Wednesday night, February 19 at 7 o'clock when the Knights and their ladies enjoy the annual county meet will be as follows:

Overture, Orchestra
Quartette, Wm. J. Armstrong, J. E. Aronhalt, Charles D. Mizer and J. M. McCloy.
Address of welcome, A. R. Parrish, County Deputy
Vocal Selection, Miss Helen McFarland
Reading, Miss Helen Moore
Talk, Spence Wallace, Steubenville, Ohio, Supreme Representative
Orchestra
Vocal Selection, Miss Marjorie Agnew
Reading, Miss Nellie E. Shannon
Vocal Selection, Wm. D. Baskeyfield
Drill, Pythian Sisters
Quartette, Wm. J. Armstrong, J. E. Aronhalt, Charles D. Mizer and J. M. McCloy
Talk, Judge Sam H. Nicholas
Eat, One and All
Dance, Everybody.

U. G. Brillhart of Newark spent Monday in Coshocton.

THE WEATHER

FOR OHIO—Fair and somewhat warmer Tuesday and Wednesday.

J. B. Renfrew Is Now Sole Owner of Racket Store

Following the dissolution sale which has been in progress at Renfrew Bros. store for the past fortnight, J. B. Renfrew has purchased the interest of his brother E. V. Renfrew. The partnership has been maintained for the past three years. J. B. Renfrew will reopen the business at once conducting it as heretofore. E. V. Renfrew has not announced his plans.

Four Voters Born Monday

A son was born to Mr. and Mrs. David Murphy at their home on Elm street Monday afternoon.

Born to Mr. and Mrs. Louis Quackenbush, Kenilworth avenue Monday morning, a baby boy.

A son was born to Mr. and Mrs. Thurman McNealy Monday afternoon at their home on Elm street.

A son was born to Mr. and Mrs. Howard Thompkins at their home on Chestnut street Monday.

Alleged Slander Case Now in Hands of Prosecutor Klein

New Feature in Suspected Incendiary Fire, Which Threatened Schaich Building, Develops Monday-Arrest Expected Within Few Days

After claiming to have been subjected, for the past two years, to persecutions at the hands of a jealous woman, the climax of which was reached last Friday night when an alleged attempt was made to set fire to the Schaich apartments on Main street, in which she resided, Mrs. Mary Murphy placed the matter in the hands of Prosecutor Klein Monday afternoon. Suspicion points so strongly toward a woman residing on Locust street that an arrest is expected within a few days.

After hearing a portion of the evidence against the woman residing on Locust street, Prosecutor Klein, it is said, stated that there would be little difficulty in securing a conviction on the grounds of criminal libel.

The threatening and slanderous letters received by Mrs. Murphy were sent through the mail and it is thought that prosecutions will also be made in the federal courts on these grounds. The letter received by Mrs. Murphy, Saturday morning after the alleged attempt had been made to burn the building, was taken by the deputy marshals from the state fire department, who are investigating the case.

Does Some Talking?

The woman residing on Locust street is said to have circulated reports about Mrs. Murphy, which are identical with the letters received by her and it is thought that this alone would be enough to secure a conviction.

Stone Through Window

On several occasions the woman, suspected of having set fire to the building, was seen to walk through the Schaich alley as though watching the apartments of Mrs. Murphey while a few nights before the fire a large stone was thrown through a window of the apartments.

Kept Out of Church

Since moving to this city Mrs. Murphy is said to have been kept from membership in a certain local church through the slanderous reports circulated by the Locust street woman who is a member of the church.

Bears No Ill Will

When interviewed by a Tribune reporter Monday night, Mrs. Murphy stated that although she had been persecuted beyond all endurance she had no ill will toward the woman and did not wish to see her come to any harm. "All I care for" she said, "is to have my character cleared of the false accusations."

"Keeping me out of the church was one of the worst things which could befall me as previous to removing to this city I took an active part in church work and enjoyed it but since coming here I have not been shown the slightest attention at the local church or by any of the members all on account of the statements made by this woman."

Asks Protection

Mrs. Murphy made it plain that it was not through any ill wish toward the woman suspected of sending the letters and starting the fire that she had placed the evidence in the hands of Prosecutor Klein but that she was entitled to a certain amount of protection from any further acts of violence such as occurred last Friday night.

Huge Sum Donated to Sunday in Columbus

Columbus, O., Feb. 17—Eclipsing all previous evangelistic records in point of numbers of converts and in funds raised by free will offerings for the exclusive use of the evangelist, Rev. Billy Sunday wound up his seven week campaign in Columbus Sunday with five rousing meetings in which 2,000 people hit the sawdust trail and approximately $21,000 poured into the hands of tellers in checks, greenbacks and glittering piles of small change.

In the opinion of men who have studied the campaigns of great revivalists, this record surpasses all figures thus far compiled in the United States and abroad. In his seven weeks' campaign here 18,000 conversions were recorded.

Candidates for Country Club Board

Names for candidates for directors of the Country club were posted yesterday at the Country club. Retiring members of the board are W. A. Himebaugh, C. R. Frederickson, T. L. Montgomery and R. F. Timmons. These names for re-election and the following additional names for election were posted, C. E. Ransom sr. W. H. Compton, J. W. Thomson, Harry B. Hunt and George M. Gray. The election will be held March 17.

The Wranglers Hear Paper on Ballot Reform

Owing to the illness of his mother, Mrs. Mary Mowrey, Frank Mowrey, who was to have read a paper last evening before the Wranglers on "Ballot Reform Past and Present," was unable to be present and his paper was read by the secretary, Dr. G. M. Boone.

The paper contained a short history of the origin and development of the ballot. It dealt more specifically with the ballot in this country from the introduction of the Australian ballot in 1888 to the present time.

Mr. Mowrey spoke briefly of the more important reforms in the ballot which have been proposed in recent years. He declared in favor of the short ballot, but was opposed to the non-partisan ballot.

The discussion, which was both animated and interesting, hinged largely on the short ballot, the club dividing about equally as to whether it would be beneficial.

The next paper will be read March 3 by C. M. Scherrer on "Writings and Writers."

Victim of Burning Is Improved

Noble Walker, the little son of Mr. and Mrs. Fred Walker of West Bedford who was seriously burned Friday when he fell into an open grate, was reported somewhat improved last evening.

OFFICERS NAMED BY RACING ASSOCIATION

Another enthusiastic meeting of the Coshocton Racing Association was held at the City hall Monday evening. Officers were elected for the season and a delegate elected to attend the meeting of the Lake Erie Trotting Association in Pittsburg Wednesday and arrange for the date for holding the local meeting.

An effort will be made to have the local meet during the first week in July and if this date cannot be arranged the last week in June will be taken. Harry Wade was elected to act as delegate and the officers were elected as follows:

President, Henry Clark
Vice President, W. B. Miller
Treasurer, Henry Dickey
Assistant Treasurer, Russell Hanlon
Secretary, Glenn O. Boyd
Assistant Secretary, R. M. Love

Merchant Falls Down Stairway

Edward Beall, proprietor of a grocery store in Walhonding, received a badly cut face and forehead when he fell down the cellar steps of his store Saturday night about ten thirty o'clock. Mr. Beall fell about five feet and alighted on his face. Dr. Cureton was called and took several stitches in the wounds, the injured man was confined to his bed Sunday and Monday.

FORMER COSHOCTON PEOPLE AT FUNERAL OF MRS. CRAWFORD

Prof. and Mrs. W. R. Richer former Coshocton people and Rev. Eby, Mrs. Richer's brother, now in Los Angeles, assisted at the funeral of Mrs. Robert A. Crawford, which took place in that city on February 8. Rev. Eby read the burial service and Prof. and Mrs. Richer sang.

RESIGNS POSITION

Roy Cornell returned to his home in New Castle Monday after resigning his position in the Cantwell shoe store.

Mrs. J. B. Pope and daughter, Miss Jessie, returned Saturday from Cambridge Springs, Pa.

Kick in Abdomen by Vicious Horse

Marion Shepard residing a half mile from Warsaw sustained what may prove to be serious internal injuries Monday afternoon about two o'clock when he was kicked by a horse.

Blow in Abdomen

Mr. Shephard was putting the animal into the barn when it frightened at something and in rearing dealt its owner a heavy blow in the abdomen with its hoof. Dr. Wright of Warsaw was called to render medical attention.

Condition Serious

Mr. Shephard's condition was considered extremely serious last evening.

Child Seriouly Injured in Fall

Mr. and Mrs. R. C. Hagans who were driven from their home on the Drummond farm near Tiverton when the domocile burned to the ground recently, suffered another serious affliction Saturday when their little six-months-old daughter Alberta sustained a serious injury.

Falls On Tin Pan

The child was playing with a pan of potatoes when she fell, the edge of the pan cutting the right side of her face and her right eye. At the time of the accident the child was at the home of her grandmother, Mrs. Samuel Matheny, where the family has lived since the burning of their home. Dr. Day was called to care for the injury

May Lose Sight

It was stated last evening that it is feared that the little girl is suffering from concussion of the brain due to the force of the fall; the infection resulting from the cut in the child's eye may also result in the loss of sight in the injured member.

Mrs. Boyd's Condition Is Hopeful

The Morning Tribune is in receipt of the following telegram in regard to the condition of Mrs. S. F. Boyd who is ill at the home of her daughter, Mrs. Eichhorn in Norman, Okla., where Mr. and Mrs. Boyd are spending the winter, "Mrs. Boyd is improving slowly——not out of danger, but condition very hopeful."

Great Brains, Scoop, Wonderful Intellect

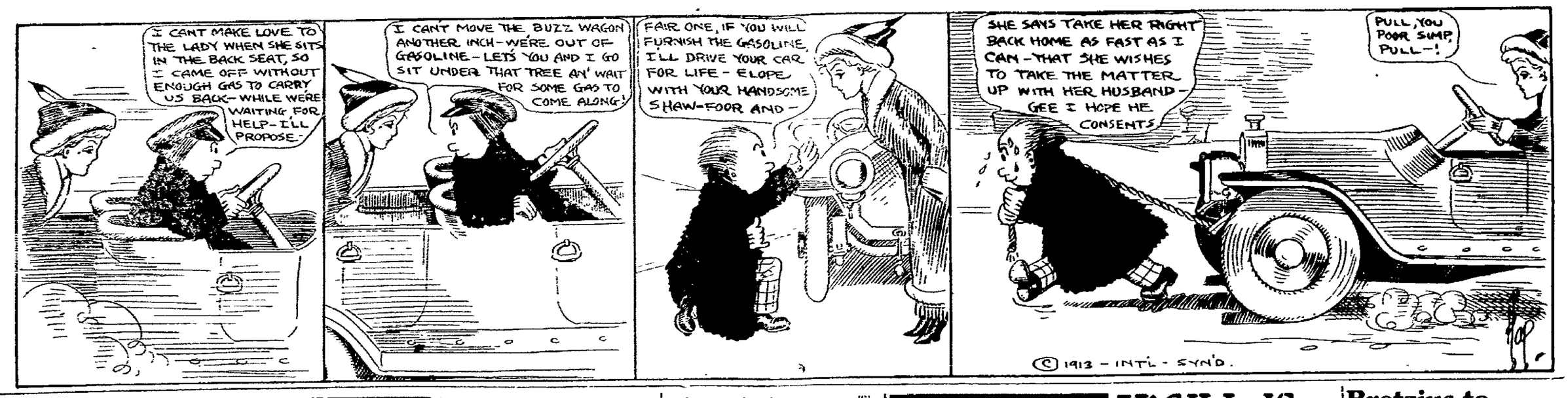

AT THE MYSTIC TOMORROW

"The Vengeance Of Egypt."

A three reel story of mystery and vengeance.

"Through the chaos of her dreams there rose six threatening figures whose paleful glances filled her with strange horrors."

"She looked with delight at the ring of fatal engagement he held." From without the eyes of a strange man gleamed avariciously."

"Whether on earth or in air, there is no escape from the grim vengeance."

Take a Tip—You want to see this.

Three Other Good Pictures

"The Latent Spark." an American featuring Warren Kerrigan.

"The Mistaken Masher," and "The Deacon Outwitted, Two Keystone Screams.

Adults 10c. Children 5c.

D. of A. Program

A cordial invitation is extended to all to attend the entertainment and chicken supper to be given by the Daughters of America at Jr. O. U. A. M. hall this evening. The program begins at 7 o'clock. The following numbers will be given:

Song, America
Address, Judge Ashman
Piano solo, Ida Rumbaugh
Recitation, Vernon Latham
Recitation, Murrell Latham
Solo, Charles Sheneman
Recitation, Helen Blake
Recitation, Frances Suntheimer
Piano Solo, Glenn Foster
Oration, Ida Rumbaugh
Recitation, Charles Sheneman
Piano and Mandolin Duet, Frances Suntheimer and Ben Crews
Compound Reading. The Charge of the Light Brigade
Solo, Frank Felton
Reading, Carolyn Remer
Song, Home Sweet Home

Pose for Pictures

The entire force of employes at the Pope-Gosser Pottery posed for their pictures Saturday afternoon.

Charles Gosser of the Pope-Gosser China Company is in New York on business.

SICK LIST

James Jelly of Willow Brooke is convalescing after a week's illness.

O. P. Fortune of Willow Brook was in this city Monday on business.

THE LION AND THE MOUSE

Charles Klein's greatest work, "The Lion and the Mouse" is scheduled for a welcome visit to The Sixth Street Theatre tonight, and is but fair to the intelligence of the local theatregoing public to predict that it will be seen by as many who have never witnessed this great play of financial conditions as those who have so thoroughly enjoyed it in the past. It has been a long time, in fact out of the memory of many, since a play has been produced that has won the universal praise shown this drama and the fact that it is based on existing conditions in the lives of some of our money kings of today makes it stronger in commanding the attention of those in all walks of life. The United Play Company has done much, too, in holding "The Lion and the Mouse" at the high plane established at the very outset.

Scene from "The Lion and the Mouse," at The Sixth Street Theatre Tonight.

At The Mystic Today

A Kaybee Western Thriller

The Mosaic Law

In Two Reels.

5c American Money.

One Hundred Accessions to Church

One hundred accessions to the United Brethren church have already resulted from the series of evangelistic services now in progress there under the leadership of the pastor, Rev. N. L. Stambaugh. At the Sunday morning service there were nine baptisms and during the day there were nine conversions. The crowd at the evening service more than filled the church.

Monday night Rev. Stambaugh preached a forceful sermon on "Hell." Tonight his topic will be "The New Birth—Illustrated" and tomorrow his theme will be "An Alarming Fact."

The District Superintendent of the East Ohio Conference, Dr. J. H. Patterson of Navarre will be present for the Saturday night and Sunday services.

Plan to Reduce Church Debt

At the Sunday service at the Methodist Protestant church plans were completed for a Joash Financial and Evangelistic Campaign to be instituted in the church. The plan as presented by the pastor will result in materially reducing the church debt and also in many accessions to the church. The plan is explained in leaflets and envelopes to be distributed this week by a committee. Members and friends of the church will be asked to tithe, to observe a period of self-denial and voluntary giving—all contributions to be placed in the "Chest of Joash" at the conclusion of the campaign.

The campaign will begin Feb. 23 and will conclude with Easter Sunday, March 23.

On March 9 a series of evangelistic services will be begun to conclude Easter Sunday. For one week of this time the Rev. E. D. Beck of Grace Methodist Protestant church Columbus will assist his brother in the meetings. Deep interest and enthusiasm were manifest in the plan as presented Sunday. A series of cottage prayer services preparatory for the month's campaign have been arranged for Thursday evening.

The republic of China has recently established a modern agricultural department.

Newark (N. J.) children the other day collected $1,000 to aid in fighting tuberculosis.

Two Los Angeles chauffeurs have confessed to stealing thirty-one automobiles, valued at $45,000.

Washington will hereafter grade salaries of public school teachers according to their experience.

M'GILL IS FINED $50

Zanesville, O., Feb. 17—Frank McGill was arraigned Monday afternoon before Judge A. A. Frazier in common pleas and pleaded guilty to gambling at the Otsego picnic. He was fined $50 and committed to the workhouse until he pays the money. McGill pleaded not guilty to the charge when arraigned before Judge Frazier last week.

SHOT BY FRIEND.

Elyria Woman Victim of "Unloaded" Revolver.

Elyria, O., Feb. 17.—Mrs. Flora Jacobs, 38, went to call on Mrs. Mary Noti, 26. While they conversed Mrs. Noti picked up her husband's revolver, which she supposed unloaded, and, jokingly pointing it toward Mrs. Jacobs, ordered her to "come here." When Mrs. Jacobs did not stir, she pulled the trigger and a bullet passed through Mrs. Jacobs' heart, killing her instantly.

YOUTH ADMITS MURDER.

Is Removed From Scene of Crime to Prevent Lynching.

Hickman, Ky., Feb. 17.—Dick Shelby, 19, confessed that he murdered John Ritchie 29, of Jackson, Tenn., on the railroad tracks near here. Robbery was the motive. Shelby declared that his accomplice was Jesse Bunton, 18, who has disappeared.

Shelby was arrested while standing with a crowd at the scene of the crime. He had just given 50 cents toward a fund to get bloodhounds to put on the trail. Shelby was taken to Paducah for safekeeping because of threats of mob violence.

Free Toll Bill Stands.

Washington, Feb. 17. — Senator Root's proposed amendment to the Panama canal law to repeal the provision giving free passage to American coastwise ships, was rejected by the senate committee on interoceanic canals. A motion to table it carried, 7 to 3.

Gets President's Pen.

New York, Feb. 17.—Representative Curley of Massachusetts presented N. Rehar of the National Liberal Immigration league with the pen with which President Taft vetoed the Dillingham-Burnett immigration bill.

Ends Life With Laudanum.

Newark, O., Feb. 17.—William Parshall, 38, flint glass worker, committed suicide today by drinking laudanum. Parshall was said to have been despondent over marital troubles.

Bretzius to Study the Auto

Milo Bretzius who for some time past has been employed at the Crowthers Auto sales room on West Main street, went to Detroit Monday where he will serve a three weeks' apprenticeship in the Studebaker Technical school.

This school is maintained for the benefit of auto salesmen and teaches them all the minute details of the mechanism of an automobile. The schooling proves invaluable to any auto salesman. Bretzius will be one of ten young men admitted at the same time to the school at the factory. With the conclusion of his work in Detroit he will again return to the employ of Mr. Crowthers in Coshocton.

German statistics show that 1912 was Germany's banner twelvemonth in grain production, the harvests of wheat and rye exceeding those of any previous year.

Pittsburg is asking for a new and more adequate postoffice building.

St. Louis schools are to have a dental clinic with volunteer dentists.

The conductivity of aluminum is about 60 per cent. that of annealed copper.

Chicago claims the credit of originating the vocational school idea.

Chase

PLUSH ROBES

AT COST

Mitchell &Company

High School Basket Ball Team Ready

A large squad of candidates reported Monday night at the first practice, of the year by the high school basket ball team. Russell Moore has been appointed acting captain and the first game will be played Friday night against New Philadelphia High school on the New Philadelphia floor.

The same rules which govern other forms of athletics in the high school will be in force during the basketball season and in order to be eligible for a place on the team, a student must be above 75 per cent in at least three studies.

The New Philadelphia team is said to be composed of fast players and will no doubt make Coshocton bunch go fast to win.

SICK LIST

R. D. Crawford who has been ill at his home in the Remie Place was reported to be not so well Monday evening.

Dr. John Snyder of New Castle was in town Monday.

Fine Vaudeville at Sixth Street

Ed Swiss and Company featuring their four big vaudeville acts at the Sixth Street Theatre last evening delighted all who witnessed the performance.

Swiss himself, the man with the funny face, Tillie Baker the character singer, Earl Burwin in legerdemain and black art and Miller and Miller the little woman and the big man, were each good—better than the ordinary by far and the audience was well pleased with the bill.

Manager Hamilton is pleased to be able to announce a return engagement for Wednesday night. On Wednesday as last night there will be both pictures and vaudeville.

Sylvester Burch and Robert Burch of New Castle spent Monday in Coshocton on business.

Spain is building dreadnoughts.

There are 722,135 coal miners in the United States.

New York is planning the celebration of its tercentenary.

Philadelphia in 1912 drank 55,000 barrels less beer than in 1911.

OFFICIAL AMERICAN LEAGUE SCHEDULE, 1913

Clubs.	At Chicago.	At St. Louis.	At Detroit	At Cleveland.	At Washington.	At Philadelphia.	At New York	At Boston
Chicago.....		April 13, 14, 15, 16. July 3, 4, 4. Sept. 4, 5, 6, 7	April 29 30 May 1, 2, 3, June 30 July 1, 2, Oct. 2 4, 5.	April 10, 11, 12 May 9, 27, 28 July 5, 6, Sept. 1, 1, 2.	June 12, 13, 14, 15 Aug 4, 5 6 7. Sept. 13, 14, 15	June 17, 18 19 Aug 8, 9, 11, 12 Sept 9, 10, 11, 12	June 7, 9 10, 11 July 30, 31, Aug 1, 2 Sept. 17, 18, 19	June 3, 4, 5, 6 July 25, 26, 28, 29. Sept. 20, 22, 23.
St. Louis.....	April 24, 25, 26, 27. June 21, 22, 23, 24, 25. Sept. 26 27.		April 17, 18 19, 20 June 28, 27, 28, 29 30 31 Sept. 1, 1, 2.	April 21, 22, 23 May 29 30, 31 June 1, 2 Oct. 3, 4, 5	June 2 4 5 6 July 25 26, 28, Sept. 30, 22, 23	June 7, 9, 10, 11 July 30 31 Aug 1, 2 Sept. 17 18 19	June 17, 18, 19 Aug 8, 9, 11, 12. Sept 9, 10, 11, 12.	June 12, 13, 14, 15. Aug. 4, 5 6, 7. Sept. 13, 15, 16
Detroit.....	April 21, 22, 23. May 4, 25, 26, 30, 31. June 1, Aug. 30, 31.	April 19, 11, 12. May 24, 25, 26, 27, 28. July 5, 6, 7.		April 12 14 15, 16 June 21, 22 July 2, 3, 4 Sept 4, 5	June 7 9, 10, 11 July 30, 31, Aug 1 2, Sept. 17, 18, 19	June 3 4, 5 6. July 25, 26 28, 29 Sept 20, 22, 23	June 12, 13, 14 16. Aug 4, 5 6, 7 Sept 13, 15, 16.	June 17, 17, 18, 19. Aug. 8, 9, 11. Sept. 9, 10, 11, 12.
Cleveland.....	April 17, 18, 19 20 May 24, 25. June 26 27, 28, 29 Sept. 28.	April 30. May 1, 2, 3, 4 June 30 July 1, 2 Aug 29, 30, 31.	April 24, 25, 26 27. 28 Sept 6, 7, 8 27 Oct 1, 2.		June 17, 18 19 Aug 8, 9, 11, 12 Sept 9 10, 11, 12	June 12, 13 14, 15 Aug 4, 5 6 7 Sept 13 15, 16.	June 3, 4, 5, 6 July 25, 26, 28, 29 Sept. 20, 22, 23.	June 7, 9, 10, 11. July 30, 31. Aug. 1, 2 Sept. 17, 18, 19
Washington..	May 7, 8, 9, 10. July 30, 31, 22, 23. Aug 24, 25, 26.	May 11, 12, 13, 14 July 16 17, 18, 19. Aug 21, 22, 23	May 15, 16 17, 18 July 8, 10, 11. Aug 14, 15, 16 17	May 19 20, 21 22 July 12 13 14, 15 Aug 18, 19 20		April 26, 28, 29, 30 May 24, 25 27 Sept 1 1, 2	April 17, 18, 19, 21 July 4, 4 5, 7 Sept 25, 26, 27	May 1, 2, 3, 5 June 30. July 1, 2 3 Aug. 28, 29, 30
Philadelphia.	May 11, 12, 13 14. July 16, 17, 18, 19. Aug 22, 23, 24.	May 7, 8 9 10 July 30 31, 22, 23. Aug 24, 25, 26.	May 19, 20, 21, 22. July 12, 13, 14, 15 Aug 18, 19, 20	May 15 16 17 18 July 9, 10 11 Aug 14, 15, 16, 17	April 11 15 16 June 2, 25 26, 27, 28 Sept 29, 30 Oct 1		May 1 2, 3 5 June 30. July 1 2 3 Aug 28 29, 30	April 10, 11, 12. July 4, 4, 5, 7 Sept. 24, 25, 26, 27.
New York.....	May 15, 16, 17, 18. July 9, 10, 11 Aug. 14, 15, 16, 17.	May 19, 20, 21, 22. July 12, 13, 14, 15 Aug 18, 19, 20	May 7, 8, 9 10 July 30, 31, 22, 23. Aug 21, 22, 23.	May 11, 12, 13 14 July 16, 17, 18, 19 Aug 24, 25, 26.	April 10, 11 12 June 30 21 23 24 Sept 4, 5 6 8	April 22 23 24, 25 May 29 30 30 31 Oct 2, 3 4		April 14, 15, 16. June 25, 26, 27, 28 Sept 1, 1, 2, 3.
Boston.....	May 19, 20 21, 22. July 12, 13, 14, 15. Aug 18, 19, 20.	May 15, 16, 17, 18 July 9, 10 11. Aug. 14, 15, 16, 17	May 11, 12, 13, 14 July 16, 17, 18, 19 Aug 24, 25, 26.	May 7 8, 9 10 July 30 31 22, 23 Aug 21, 22, 23.	April 22, 23, 24, 25 May 28, 30 30 31 Oct 2, 3, 4	April 17 18 19 21, June 20 21, 22 24 Sept 4, 5, 6	April 26 28, 29, 30 May 24 25, 27, 28 Sept. 29, 30, Oct. 1	

6th St. Theatre Today, Feb. 18th

The United Play Co., presents the everlasting success

THE Lion and THE Mouse

By Charles Klein, author of "The Third Degree."

25c, 50c, 75c and $1.00

First time at these prices. Seats now on sale.

This coupon is good for 5 votes in Merchant's Library Contest.

VOTE FOR.....

Cut out, fill in name of Church, Lodge, School or other organization you wish to vote for, and deposit in ballot box at The Smith's Drug and Book Store.

The official judges are D. O. Thompson, Fred Cantwell. and C. B. Meade.

Safe Bonds

To Yield

5% to 6%

We have given careful study to the investment business as related to the private investor.

It is our experience that the average private investor lays stress on the security of his investment rather than a high income yield.

We have issued a special circular describing a carefully selected list of bonds combining ample security with a liberal annual interest return.

These securities are sold at prices to yield from 5% to 6%.

These bonds do not represent new forms of investment—they are secured by properties of demonstrated value and earning power. We recommend them to conservative investors. Write for this list.

We are represented in Coshocton by

H. M. EWING

J. S. & W. S. KUHN, Inc.

345 Fourth Ave., Pittsburgh, Pa.

New York Chicago Philadelphia Boston London, Eng.

SILAGE SHOULD BE WELL PACKED AND AIR TIGHT

Columbus, Feb. 17.—Keep your silage well packed and your silo as nearly air tight as possible and you will find your silage will not only increase in palatability, but there will be little doubt of a successful supply.

Experiments now being carried on by C. B. Clevenger, an assistant in the College of Agriculture of Ohio State University, clearly indicate that silage may be made, if desired, in a barrel or a fruit jar, as long as the air is not allowed to come in contact with the contents of the silo. Mr. Clevenger also insists that the experiments carried on by some other states are not as reliable as they might be, in regard to the manner in which silage is chemically formed. He insists that the change is not induced in the material by means of organisms, as he has made silage in quart bottle in which such antiseptics as chloroform, ether and corrosive sublimates have been placed for the elimination of any organisms. The silage produced, upon examination, showed a remarkably high quality.

A miniature silo has been erected in the experimental laboratories of the College of Agriculture. Mr. Clevenger placed about two hundred pounds of chopped alfalfa in this and allowed it to remain, free from contact with the air, for about six weeks. The silage was then found to be unusually fine, and free from the black color that confronts many who have experimented in the manufacture of alfalfa silage on the farms of Ohio. By keeping the silo air tight this blackness will not occur.

As to the economic values of the process, Mr. Clevenger's experiments show that there is no loss in weight in the "air tight" method. There is some loss in the value of the food, in point of nutrients contained, but this is occasioned in the chemical changes which affect the sugar of the alfalfa, and the loss is more than made up by the greatly increased palatability of the crop in feeding.

The experiments are to be continued, the silo now being arranged for the preparation of corn silage, in the making of which it is believed the same principles will be found available as in the case of the alfalfa product.

LINTON MILLS

C. O. Ford and family of Boden, spent Sunday with Harry Hamersley and family.

John Welker of Sand Banks spent Sunday with Mr. and Mrs. Paul Welker.

Mae Clemens, entertained last Sunday, Ben. Clemens and family of near West Lafayette. Geo. Clemens, and wife and daughter Genevieve.

Bert Robinson and family of near Birds Run spent one day recently with Mr. and Mrs. Geo. Hootman.

Protracted meeting will begin Sunday evening February 16th.

Mr. and Mrs. Jesse McClain spent Friday evening and Saturday with relatives in Coshocton.

The little daughter of Geo. Roberts, and wife is seriously ill.

Grant Clemens, has been enjoying a visit to Dayton, Cincinnati and other points, for the past few weeks.

Elma Harbold entertained with a quilting party last Wednesday. Mrs. Geo. McClain, Mrs. Jas. Babcock, Mrs. Wm. Watson and daughter Leona, Mrs. Harry Hamersley and daughter Mary, Mrs. Peter Harbold Jr., Mrs. Benj. Clemens and Miss Mae Clemens.

Herbert Siegel of Fresno was in this vicinity on business one day last week.

The surveyors on the Penna Ry intersection finished their work Friday.

Peter Harbold Jr., wife and son Lester spent Saturday the guests of E. C. Welker and wife at Plainfield.

Douglas A. Seeley a ten-year-old Washington boy, who has been appointed by Senator Weeks, of California, as a page in the United State senate, is said to be the youngest boy holding that position in the upper house.

Reamer's Third Street Department Store.

Now In Stock---Fine Lot Of

Amish Clover Seed

Recleaned and Fine Quality

Reamer's Cash Store

E. E. REAMER, Proprietor

North Third street, opposite Court House. Both phones.

MEN

Why not keep your suits nicely pressed, no trouble to you, just phone No. 95, we will call for and deliver. Price per suit **25c**

The Eureka Laundry Co.

Both Phones Our Wagons Will Call

GENERAL CASTRO

Former Venezulean Ruler as He Appears In New York.

© 1913, by American Press Association.

NEW CURRENCY PROJECT.

New York Bankers Behind Scheme For Additional Issues.

New York, Feb. 17.—A plan of local banking origin and providing for more legal tenders is the latest project of change in the country's currency system which has been brought to the attention of financial circles here. The plan proposes an increase in the issue of legal tender notes by the government to a total of $1,500,000,000; retirement of the government bonds deposited to secure bank notes and redemption of the present bank note circulation; retirement of gold certificates by exchange for gold coin, and the creation of a new kind of national bank notes, with a gold reserve and secured by savings bank bonds or otherwise, as an additional circulating medium.

No change is proposed respecting silver issues and subsidiary coinage.

Since the gold standard has been established in the United States no financial uneasiness could properly be ascribed to fear of the soundness of our currency. The panic of 1907 was simply a question of getting cash, and anybody who wanted it, either banker or depositor, cared not whether he received gold certificates, greenbacks, silver certificates or bank notes. The trouble then was an insufficient supply of all or any of those four tokens of money and there was no legal way of increasing it immediately.

The argument from our domestic needs is greatly strengthened by considering conditions confronting all countries. Much has been said in late years of the large production of gold and its influence for rising prices in general and the cost of living in particular. This is nothing but a fallacy and has its basis in confounding increase of wealth and increase in the output of gold. The facts are that the world's bankers are facing difficulties in obtaining gold with which to augment and maintain reserves. The world's present gold production is about $460,000,000 a year. Of this not less than $200,000,000 is used in the arts and $100,000,000 goes to India, where it is hoarded mostly in the shape of small bars and is lost for practicaly civilized service. There remains less than $200,000,000 new gold each year, of which a very large amount goes to Argentina and Brazil, leaving for all other countries probably not much more and probably less than $100,000,000.

IN COSTUME OF MOTHER EVE.

Girl Sounds Alarm That Results In Capture of Burglars.

Los Angeles, Cal., Feb. 17.—Surprised by two men walking into the room where she was taking a bath, one holding a revolver in his hand, did not prevent Miss Elsie Asp of San Pedro from noting the descriptions of the men so well that they were captured a few minutes later, when the alarm was given by the police.

Miss Asp ran from her home without stopping for her clothes to the home of a neighbor, Patrolman Redden, who sent out a general alarm for the men. They were caught just as they were hurrying to reach a car leaving the city.

Winters Opposes Cox.

Columbus, O., Feb. 17.—Representative Cyrus B. Winters of Erie county, a Democrat, serving his fourth term in the legislature, today issued a statement attacking Governor Cox's stand for a state commission to administer liquor license. Winters is a wet. Winters declares Cox's plan is to build up a powerful state political machine. He himself has introduced a bill providing each county with a licensing commission made up of the county auditor, treasurer and president of the board of county commissioners.

Falconio Is Honored.

Cardinal Falconio's New Honor.

Rome, Feb. 17.—The pope has appointed Cardinal Falconio, formerly papal legate to the United States, protector of the Third Order of Dominican Nuns, at St. Marys of the Springs, Shepard, O., a suburb of Columbus.

The University of Pennsylvania has 444 students working their way who, in 1912, earned $23,479.

ONE DOSE MAKES INDIGESTION GO

Heartburn, Gas, Dyspepsia and all Stomach distress ended "Pape's Diapepsin."

You don't want a slow remedy when your stomach is bad—or an uncertain one—or a harmful one—your stomach is too valuable; you mustn't injure it with drastic drugs.

Pape's Diapepsin is noted for its speed in giving relief; it's harmlessness; its certain unfailing action in regulating sick, sour gassy stomachs. It's millions of cures in indigestion, dyspepsia, gastritis and other stomach trouble has made it famous the world over.

Keep this perfect stomach doctor in your home—keep it handy—get a large fifty cent case from any drug store and then if anyone should eat something which doesn't agree with them; if what they eat lays like lead, ferments and sours and forms gas; causes headache, dizziness and nausea; eructations of acid and undigested food—remember as soon as Pape's Diapepsin comes in contact with the stomach all such distress vanishes. It's promptness, certainty and ease in overcoming the worst stomach disorders is a revelation to those who try it.

TURKISH LEADER KILLS ASSAILANT

Enver Bey Stabbed and Probably Fatally Wounded.

Constantinople, Feb. 17. — Enver Bey, commander-in-chief of the Turkish army, is lying seriously wounded from an assassin's stab in the harem of Sultan Mohammed V.

The attempt upon Enver Bey's life was the outcome of the ill-starred attempt to transport an army of Asiatic troops across the Sea of Marmora and the Dardanelles, to flank the Bulgarians and Servians operating along the northern shores of the Sea of Marmora and throughout the Gallipoli peninsula. After the flight of the remnants of the Asiatic army, following the sinking of several transports by Bulgarian artillery, Enver Bey returned to Constantinople.

The hostilities against the new commander-in-chief resulting from the assassination of Nazim Pasha by one of Enver's aides, was intensified by the failure of Enver Bey to carry out the brilliant coup he had promised with his Asiatic troops.

Enver Bey was one of the leaders in the recent revolt of the Young Turks, which led to a renewal of the war between Turkey and the Balkan states. Several threats against his life had been made among the disaffected soldiery.

Enver Bey was attacked in front of the war office during the temporary absence of his bodyguard, according to reports, and stabbed. As he fell he drew his revolver and killed his assailant.

Enver had married into the reigning family, which established his right to house himself in the harem of the sultan.

Ada Expels Fraternity Men.

Ada, O., Feb. 16.—As a climax to the long-standing friction between Dr. Albert Edwin Smith, president of the Ohio Northern university, and Greek letter fraternities, five of which are represented among the student body, the entire membership of the local chapter of a fraternity, numbering 25, has been expelled. Among the members are the captain-elect of the college baseball and football teams, one officer of the cadet battalion, a college professor, the postmaster of Ada, and Dr. Henry S. Lehr, founder of the university.

Policeman's Slayer Nabbed.

Chicago, Feb. 16.—Robert Webb, automobile bandit and slayer of Policeman Peter Hart, was captured here after a revolver battle and a desperate hand-to-hand struggle, with police officers, who were notified by a telephone operator that Webb had telephoned to a woman to bring $200 to a certain street corner at a specified time. The police were on hand and nabbed Webb when he came after the money.

Yeggmen Sentenced.

Bowling Green, O., Feb. 16.—The end of the $1,000 robbery case at Portage on Nov. 19, when the Munn Brothers bank was rifled, was written in court here when William Behrensen of Cleveland and Albert Peverett of South Bend, Ind., were respectively sentenced to serve 12 and 10 years in the penitentiary for complicity in the robbery.

In a new two piece spark plug for gasoline engines the lower part remains fixed in the cylinder when the upper is taken out to be cleaned.

TODAY'S MARKET

THE TRIBUNE RECEIVES DAILY MARKET REPORTS FROM PITTSBURG, CLEVELAND, CHICAGO, TOLEDO, EAST BUFFALO, CINCINNATI, AND OTHER CENTERS. THIS REPORT GIVES THE FARMERS OF COSHOCTON COUNTY THE CLOSE OF EACH DAY'S MARKET THE NEXT MORNING AND 24 HOURS IN ADVANCE OF ANY OTHER COSHOCTON PAPER. MR. FARMER, IF YOU DON'T BELIEVE THIS COMPARE THE TRIBUNE AND ANY OTHER COSHOCTON PAPER OF THE SAME DATE

HOG PRICES TAKE DROP; OTHER MARKETS STEADY

PITTSBURG LIVESTOCK

Cattle

Receipts 2000
Market active

Choice	$8.40@8.85
Prime	$8.25@8.60
Good	$7.50@8.00
Tidy butchers	$7.40@7.65
Fair	$5.75@6.80
Heifers	$7.40@7.90
Fat cows and bulls	$3.60@7.00
Fresh cows and springers	$40@$70

Hogs

Receipts 9000 head
Market lower

Heavies	$8.65
Heavy mixed	$8.70
Mediums and heavy Yorkers	$8.75
Light Yorkers and pigs	$8.80
Roughs	$7.85

Sheep and Lambs

Supply 5000 head
Market higher

Best sheep	$6.75
Lambs	$9.30
Veal calves	$11.00

CLEVELAND LIVESTOCK

Cattle

Receipts 700 head
Market steady

Choice fat steers	$7.50@8.00
Good	$7.00@7.50
Fair	$6.25@6.75
Heifers	$5.50@7.00

Hogs

Receipts 6000 head
Market higher

Heavies and mediums	$8.55
Light Yorkers and pigs	$8.70
Roughs	$7.75
Stags	$6.75

Sheep and Lambs

Receipts 2400 head
Market slow

Spring lambs	$8.75@9.00

CHICAGO LIVESTOCK

Cattle

Receipts 23,000 head
Market steady

Beeves	$6.65@9.15
Texas steers	$5.00@5.90
Western steers	$5.60@7.30
Stockers and feeders	$4.75@7.65
Cows and heifers	$3.10@7.50
Calves	$6.75@10.25

Hogs

Receipts 45,000 head
Market firm

Light	$8.05@8.35
Mixed	$8.00@8.45
Heavy	$7.85@8.32
Roughs	$7.85@8.00
Pigs	$6.50@8.10

Sheep and Lambs

Receipts 30,000 head
Market steady

Natives	$4.80@6.40
Western	$5.00@6.40
Native lambs	$7.00@9.00
Yearlings	$6.60@7.90

TOLEDO GRAIN

Toledo, Ohio, Feb. 17—Wheat—Cash $1.07¼; May $1.09½; July 96⅞c; Sept. 94½c.

Corn—Cash 50½c; May 54½c, July 55½c; Sept. 56½c.

Oats—Cash 35½c; May 37c; July 36⅞c; Sept. 36c.

Clover seed—Cash $12; March $12.02; Oct. $8.49.

Alsike—Cash $13.35; March $13.45.

Timothy—Cash $1.72; March $1.75.

East Buffalo.

Cattle — Prime steers $8.25@8.60; [illegible] $7.75@8.25; shipping steers $7.[illegible]; [illegible] heifers $4.50@7.75; cows $3.[illegible]; [illegible] $2.[illegible]; stockers and feeders $4.40@6.[illegible]; fresh cows and springers, $35 [illegible]; calves $4.00@12.00.

Hogs — Heavy mixed and Yorkers $8.[illegible]; pigs $8.[illegible]; roughs $7.75@8.[illegible]; stags $6.00@7.00; dairies, $8.65@9.[illegible].

Sheep and Lambs — Yearlings $7.00@[illegible]; wethers $6.50@7.[illegible]; ewes $5.50@6.25; [illegible] $4.[illegible]@5.[illegible]; culls $3.[illegible]@4.[illegible].

Tungsten filaments for commercial electric lamps are being made as small as eight ten-thousandths of an inch in diameter.

PRICES QUOTED IN LOCAL MARKET

COSHOCTON PRODUCE

Grocers here are paying these prices for the following:

Butter	28c
Eggs	23c doz.
Onions	82½c. bu
Lard	11c
Potatoes	60c bu.
Apples	40c bu

Grocers are selling at follows

Potatoes	75c bu.
Combination butter	25c lb
County butter	32c
Eggs	26c doz.
Sugar, 25 lb. sack	$1.40
Oranges	20 to 50c doz
Tangerenes	30c doz
Lemons	30c doz
Bananas, choice	15 and 20c. doz
Malaga grapes, choice	20c. lb
Figs	20c. lb
Sweet Potatoes	4c. lb
Onions	3c. lb
Cabbage	3c lb
Beans	6c lb
Rice	5c. to 9c. lb
Lard	15c. lb

COSHOCTON LIVE STOCK

Corrected by Coshocton Provision Company

Good medium and heavy Hogs

Prime heavy	$7.85@8.00
Heavy mixed	$8.00@8.15
Heavy Yorkers	$8.25@8.35
Light Yorkers	$8.25@8.35
Roughs	$6.50@7.00
Stags	$5.75@6.00
Good dressed hogs 150 to 200 lbs.	$10.50

Cattle

Veal calves	$8.00@8.50

POULTRY AND SEED

Corrected by Chas. E. Lorenz wholesale and retail dealer in poultry, seeds, wool, etc., Second street.

Paying Prices

Chickens	12c lb
Old roosters	6c lb
Ducks (colored)	13c lb.
Ducks (white)	13c lb.
Turkeys (alive)	16c lb
Geese	11c lb.

Retail Prices

Chickens	14c lb
Ducks	15c lb
Turkeys	19c lb
Geese	11c lb

Retail Seed Prices

Timothy seed	$2.25 bu
Alfalfa	$9.50 bu
Clover (mammoth)	$12.00
Clover (Red)	$12.00
Alsike	$13.50
German Millet	$1.15 bu.
Soy Beans (med. green)	$1.00 bu
Soy Beans (mam. yellow)	$2.50 bu
Sweet Clover (unhulled yellow)	$1.50 bu.
Sweet clover (hulled yellow)	$7.50 bu.

Call The Tribune if you fail to receive your paper.

BOUCHARD'S FRENCH CAPSULES. [illegible] GONORRHŒA & GLEET in 48 hours [illegible] THE BATES MEDICAL CO., Box 74, LANCASTER, PA. [illegible]

Sold in Coshocton by C. E. Anderson

WHEELING & LAKE ERIE R. R.

WEEK END AND SUNDAY EXCURSIONS

Every Saturday good returning Sunday

Canton... ... ... $1.50

Cleveland... ... ... $1.75

Every Sunday good for day only

Canton, Kent and Cleveland... ... ..$1.65

For particulars consult nearest W. & L. E. agent or write R. F. Kelley, G. P. A., Cleveland, O.

QUOTATIONS ON GRAIN AND HAY MARKET

EDWIN S. LEE, EMPIRE MILL

These prices are paid here for the following:

Wheat	$1.05 bu.
Corn	50c
Rye	70c bu.
Oats	35c bu.
Buckwheat	70c bu.

The following are sold at the prices quoted:

Flour eighth sack (24½ lbs.)	78c.
Flour quarter sack (49 lbs.)	$1.50
Oats	45c bu.
Corn meal 10-lb sack	25c.
Middlings	$1.50 cwt.
Bran	$1.40 cwt.
Corn (new) ....70 lbs.	60c bu
Screenings	$1.30 cwt.
Cracked corn	$1.40 cwt.
Chop, corn and ots	$1.40 cwt
Unbolted meal	$1.40 cwt.

COSHOCTON HAY AND SEED

A. H. Thomson & Son

These prices are paid for the following:

Hay (loose)	$12 ton
Hay (baled)	$13 ton

The following are sold at the prices quoted:

Oil Meal	$1.90 cwt.

Wants Slower Trains.

Washington, Feb. 16.—Representative J. C. Cantrill of Kentucky introduced a bill in the house to prohibit the running of passenger trains faster than 50 miles an hour, and providing that there shall be a leeway of 20 minutes between trains. The bill provides for fines of from $500 to $5,000 for each offense.

Probe Not Concluded.

New York, Feb. 16.—The extraordinary grand jury did not finish its consideration of the accusations against Inspector Dennis Sweeney. The body adjourned until Monday, when it will hear at least one more witness, Pocket an Hartigan, formerly a member of Inspector Sweeney's staff.

Lover Slow: Girl Suicides.

Wellston, O., Feb. 16.—Despondent over troubles at home and because her lover did not write at the appointed time it is said, Edith Kelly, 19, committed suicide by drinking four ounces of carbolic acid.

A Massachusetts colporteur who travels about five thousand miles a year uses a completely equipped carriage as a permanent home.

Cincinnati.

Cattle—Steers, $4 75@7 75; cows, $2 75@6 25; heifers, $4 25@7 35; calves, $5 50@10 25.

Hogs — Packers, $8 50@8 60; common sows, $6 00@8 60; pigs and lights, $6 00@8 65; stags, $4 75@7 00.

Sheep and Lambs—Sheep, $2 75@5 15; lambs, $5 50@9 00.

Wheat—No 2 red, $1 09@1 12. Corn—No. 2 mixed, 51½@52½c. Oats — No. 2 mixed, 35@35½c. Rye—No. 2, 62@63c.

DeTAMBLE SALES CO.

Agents for

REO-THE-FIFTH, CROW ELKHART AND ROYAL.

Rear of County Jail

JOHN R. FREW

ATTORNEY AT LAW

ROOM 3 FREW BLDG.

WHEELING & LAKE ERIE

Time Tables

Effective Nov. 1, 1912

All trains daily

North Bound	No. 33	No. 7
Lv Coshocton	8:03 a m	2:49 p m
Lv E Coshocton	7:57 a m	2:43 p m
Ar Morgan Run	f8 16 am	f3 03 pm
Ar W Lafayette	f8 23 am	f3 08 pm
Ar Fresno	8:27 a m	3:13 p m
Ar Harmon	9:40 a m	4:31 p m
Ar Creston	11:02 a m	7:55 p m
Ar Norwalk	12:20 a m	9:17 a m
Ar Toledo	2.30 p m	11 20 p m
Ar Sherrodsville	11 20 am	7 42 pm
Ar Martin's Ferry	1 05 am	9 40 pm
Ar Wheeling	1:15 p m	9:50 pm
Ar Canton	10:35 a m	5:10 p m
Ar Kent	11:26 a m	6:05 p m
Ar Cleveland	12:25 p m	7:05 p m
South Bound	**No. 8**	**No. 34**
Lv Coshocton	11:13 a m	8:15 p m
Lv E Coshocton	11 25 am	8 25 pm
Ar Conesville	f11 37 am	8 38 pm
Ar Adams Mills	f11 45 am	f8 47 pm
Ar Dresden	11:53 a m	8:55 p m
Ar Zanesville	12 25 pm	9 25 pm

All trains stop on signal at Trinway and North Conesville.

Buffet parlor cars on all trains between Cleveland and Zanesville. Meals 25c. Meals, a la carte.

Connections at Toledo for [illegible] and for Michigan [illegible] Bellevue for points west [illegible] Kent: Cleveland, Kent, [illegible] Wheeling for points east, [illegible] Zanesville for west and south.

For information as to fares, etc. call on or see

E. E. ECKERT, Agent.

THE DAILY TRIBUNE

INDEPENDENT MORNING DAILY

Entered as second-class mail matter at the postoffice at Coshocton, Ohio, under the Act of March 3, 1879.

SUBSCRIPTION TERMS:

Delivered by carrier, a week	10c	Four months by mail	$1.00
One year by carrier	5.00	Three months by mail	.75
One year by mail	$3.00	Two months by mail	.50
Six months by mail	$1.50	One month by mail	.25

Subscriptions by mail payable in advance. Paper stopped on expir tion.

COMMUNICATIONS

The columns of The Tribune are open to communications from its readers. All manuscripts should be plainly written and on one side of the paper only. No communication indulging in abuse or offensive personalities will be accepted. Opinion by the authors of communications in no way commit the paper to their views. No communication will be accepted which is not signed in good faith by the author, but upon request the signature will be omitted from the publication. No communication in excess of 700 words will be accepted.

A special favor is conferred by telephoning news to The Tribune. Both Phones.

The Tribune receives the service of the American Press Association, the International Syndicate and the Publishers' Press New York.

Editorial Office, Counting and Press Rooms, Main Street, near Sixth. Office open day and night.

PACKING THE FEDERAL BENCH

The rule of privilege as it has been known in this country practically ever since the Civil war, is about to be broken forever. The grip which the predatory interests maintained on state legislatures and on the federal law making bodies will never again be what it has been up until the last five or six years.

The only possible way for these interests to save a remnant of their past power is to keep their hold on the federal courts. It is conceded that they have dominated the courts in the same way they have the law making bodies and by reason of the longer official tenure of judges their hold on the courts is more secure to day than on any other branch of the government.

But the courts everywhere are fast becoming more responsive to the will of the people. The supreme court, which speaks the last word of all our legal tribunals, is now the bone of contention between the predatory interests and the rising tide of democracy. The supreme court today, as in the case of the slave holding interests prior to the Civil war is the last and surest resort of Privilege.

And if anything is wanting to put the stamp of ultimate discredit on the Taft administration it is his apparent effort to close his term by packing not only the supreme court, but the whole federal judiciary with representatives of the policies for which he so frankly and feebly stands.

The sinister part of it is that the judicial appointments he makes are for life. The official tenure of a senator or representative or governor or president is at best a fleeting honor and a passing lease of power. But a berth in the federal judiciary is held for life. It carries with it greater power than the power which created it.

And it matters not how learned in the law or how experienced in its practice. If the recipient of a commission on the federal bench is opposed to rule of the people; if he is influenced more by property rights than he is by human rights; if his manner of life and mental trend be the same as that of two-thirds of the present federal judiciary, he will always prove an obstacle in the path of progress.

As Tom Johnson once said: "Plutocracy doesn't quit when it is licked." The wisdom of this assertion of that wise old champion of the people is well proved in the dying days of the Taft administration. From every part of the country the trained minions of the special interests are flocking to Washington AND ARE LOUDLY PROTESTING BECAUSE THE SENATE REFUSES TO CONFIRM TAFT'S ELEVENTH HOUR BENCH PACKING APPOINTEES.

But the people should take heart. It is the one last hope of plutocracy. We of this generation must know most assuredly that political and industrial conditions in this country will be better for our children than they have been for ourselves. The fight is neither won nor lost in a day. Taft's servile performance of the will of his masters may delay the day of genuine democracy.

But in the end there is bound to be justice in the interpretation of the law in this country as well as in its making and execution. Despite all the tremendous power of the interests Taft has so well represented for the last four years, THE SUN OF GENUINE DOMOCRACY IS RISING IN THIS COUNTRY and its light will not be much longer obscured by the clouds of popular ignorance and prejudice. THE PEOPLE ARE LEARNING.

While the vote on Taft last trial was so light as to give rise to the fear the people will forget he ever ran, it will never be forgotten that he was president. He has just had a portrait completed to adorn the White House walls.

A New York court says it restaurants are responsible for coats and hats despite notices to the contrary. The caring public would be more interested if the court held them responsible for the kind of grub they serve.

The average man will devote a great deal more brains and time and effort to keeping his name out of the newspapers than he will to live so that there will be no occasion for unenviable notoriety.

President-elect Wilson may be some press agent, after all. In refusing to give out the names of his cabinet members he evidently proposes to have some real news saved up for inauguration times.

Red birds, blue birds and marble-playing and kite-flying kids proclaim the fact that the seasons are still holding forth in the old-fashioned way.

The Wise Guy says: if some husbands and wives attempted to keep a diary they would turn it into a scrapbook before many days.

Scaled Like A Fish

Mr. P. J. Weimer of Pennsylvania, a sufferer from Eczema, writes:

"I scaled like a fish—had two doctors, but got worse all the time—after using only three bottles of D. D. D. I can truthfully say I am cured."

This D. D. D. Prescription is a mild wash scientifically compounded from wintergreen, thymol and other ingredients which penetrate to the disease germs. This cooling wash destroys the germs and throws them off, leaving the skin smooth and healthy.

We guarantee the first full sized bottle. You are to get it and decide if it is worth the price. If not, pay nothing.

C. E. Anderson, Druggist 404 Main street.

MME. POINCARE

Wife of New French President Is Italian Divorcee.

PRIEST CHANGES RELIGION.

Deserts Catholic Faith For Pastorate In Episcopal Church.

New York, Feb. 17.—For the first time in New York church circles a Roman Catholic priest of years of experience, and for the last five years of great prominence, entered upon the rectorship of a Protestant Episcopal church. The Rev. William Thomas Walsh, a leading member of the Society of St. Paul, or as they are better known, the Paulist Fathers, whose church is that of St. Paul the Apostle, became rector of St. Mary's Episcopal church of the Bronx.

During his connection with the Paulist Fathers, Father Walsh was one of the special preachers to non-Catholics. He was selected for this work because of his eloquence and because of his ability to argue in favor of Catholicism. Last November Bishop Greer received him into the Episcopal church without additional ordination, but requiring a good deal of study of the Protestant position. Now he has put him in charge of St. Mary's, whose vestry has formally elected him rector.

Girl Hobo Captured.

Columbus, O., Feb. 17.—Dressed in a man's blue serge suit, coat-sweater and cloth hat, Stella Burrows, not yet 17 years old and married, perched herself nonchalantly on the edge of the police chief's desk at police head quarters and talked enthusiastically of her plans to "hobo" home to Mt. Vernon, O., on a freight train. The young woman said she had separated from her husband, who had treated her unfairly, and, with her imagination fired by reading adventure stories, came to Columbus. She was arrested in the railroad yards.

Wood Disbands Regiment.

Columbus, O., Feb. 17.—Adjutant General George H. Wood today ordered the disbandment of the First regiment of Cincinnati. Wood recently reduced the number of companies in the regiment from 11 to seven. The seven remaining companies will continue as separate organizations. The state will be saved the cost of maintaining the field and staff officers, who are mustered out.

Murderer Surrenders.

Toledo, O., Feb. 17.—Matt McLaughlin, 27, a bartender of this city, shot Ernest Sullivan, 25, and inflicted a wound from which Sullivan died. The tragedy took place at a dance at the farm house of William Simon, near Curtice, O. McLaughlin, after shooting Sullivan, walked to Toledo and surrendered to the police.

Tax Listing Day Will Soon Be Here

We purchased one-third of the Coshocton City School Bonds which we offer for sale.

Local Bonds are always an attractive investment.

Coshocton National Bank

MAIN AND 4th STREETS.

PATTERSON GETS ONE YEAR IN JAIL

Head of N. C. R. Company Is Also Fined $5,000.

Cincinnati, O., Feb. 17.—John H. Patterson, president of the National Cash Register company, who, with 28 other officials or former officials of the company, were convicted of criminal violation of the Sherman anti-trust law, was sentenced to pay a fine of $5,000 and to serve one year in jail.

The 28 other defendants were sentenced to terms ranging from nine months to a year in jail, and to pay the costs. The men were convicted last Thursday of having violated the criminal section of the Sherman anti-trust law. One of the defendants was given three months in jail, while three others were sentenced to nine months and the rest to one year.

Gorge Edgeter of Dayton, secretary of the company, was given the lightest sentence of three months. William Bippus, treasurer; Alfred A. Thomas of Dayton and Jonathan B. Hayward of New York, were given nine months in jail.

The following were sentenced to one year: Edward A. Deeds, Dayton, vice president; William H. Muzzy, Dayton; William Pflum, Dayton; Robert Patterson, director; Thomas J. Watson, sales manager; Joseph E. Rogers, assistant sales manager; Alexander C. Harned, sales manager; Frederick S. High, district manager, Boston; Pliney Eves, district manager, San Francisco.

Arthur A. Wentz, Columbus, George E. Morgan, Dayton; Charles T. Walmsley, Chicago; Charles A. Snyder, Elizabeth, N. J.; Walter Cool, Denver; Myer N. Jacobs, Pittsburg; Mont L. Lasley, Detroit; Earl B. Wilson, Los Angeles; Alexander W. Sinclair, New York; John J. Range, Washington; M. G. J. Keith, New York; William Cummings, Brooklyn; J. C. Laird, Toronto; W. C. Howe, San Francisco; E. H. Epperson, Minneapolis.

Before passing sentence Judge Hollister denied the motion of the defendants for a new trial, and declared that the defense had submitted no new evidence, he had come to the conclusion that the verdict had been upheld by the evidence.

Th bond of President Patterson was increased to $1,000, the sureties of the other defendants remaining the same.

RUBBER STRIKE SPREADS.

Two Thousand Akron Rubber Workers Join Industrial Workers.

Akron, O., Feb. 17.—More than 2,000 workers joined the Industrial Workers of the World movement for a general strike today. This brings the total of men out on strike up to about 4,000 according to the claims of the I. W. W. workers.

Thus far there has been no riotous demonstrations and the local police have had little or no trouble in handling the strikers. A parade of about 2,000 of the strikers was held on the downtown streets.

Every rubber plant in the city was picketed by the strikers and at nearly every one of them the strikers gained reinforcements to their ranks.

Officials of the American Federation of Labor arrived in Akron today, and they will oppose the I. W. W. movement in an effort to organize the Akron workers under their banner.

The I. W. W leaders characterize this feature of the strike as a move upon the part of the employers to break the strike, and say that the battle can only be won if fought under the I. W. W. banner.

DENIES MORGAN IS ILL.

Banker's Partner Says Financier Has Recovered In Cairo.

New York, Feb. 17.—Henry P. Davidson, partner of J. P. Morgan, issued a statement in which he said a cablegram had been received from Morgan, dated Cairo, saying he had greatly improved in health and would remain in Cairo at least another two weeks.

"This should set at rest the report of Mr Morgan's serious illness," said Davidson. "We cabled to Cairo when we heard the report and just received Mr. Morgan's answer. He says he has entirely recovered from the attack of indigestion."

HELD FOR RELEASE.

Firemen Await Further Action of Knapp Before Declaring Strike.

New York, Feb. 17.—Judge Martin A. Knapp of the United States commerce court arrived in New York from Washington today for a final conference with officers of the Brotherhood of Locomotive Firemen and Enginemen in the hope of averting a strike against 54 eastern railroads.

Though the strike order, it is understood, has already been distributed to the locals of the union, it was being "held for release," pending the outcome of the talk with Judge Knapp.

MUST PROTECT ALL AMERICANS

Taft Makes Courteous Reply to Madero's Note.

Washington, Feb. 17.—President Taft's reply to President Madero's appeal to withhold American intervention in Mexico, sent by telegraph, was made public by Secretary Knox, as follows:

"From your excellency's telegram, which reached me the 14th, it appeared that your excellency was somewhat misinformed as to the policy of the United States toward Mexico, which has been uniform for two years, or as to the naval or other measures thus far taken which are measures of natural precaution. The ambassador telegraphed that when you were good enough to show him your telegram to me, he pointed out this fact.

"Your excellency must, therefore, be aware that the reports which appear to have reached you that orders have already been given to land forces were inaccurate.

"In view of the special friendship and relations between the two countries, I can not too strongly impress upon your excellency the vital importance of the early establishment of that real peace and order which this government has so long hoped to see, both because American citizens and their property must be protected and respected, and also because this nation sympathizes deeply with the afflictions of the Mexican people.

"In reciprocating the anxiety shown by your excellency's message, I feel it my duty to add sincerely and without reserve that the course of events during the past two years culminating in the present most dangerous situation, creates in this country extreme pessimism and the conviction that the present paramount duty is the prompt relief of the situation."

The latest phases of the situation were considered at a cabinet meeting. At its close it was announced that the reply to Madero's telegram of Saturday should go forward.

Meanwhile the army and navy continue to move into position to do instant work. The battleship Georgia already is at Vera Cruz, the Virginia is at Tampico, both on the Atlantic side, and the big dreadnought cruiser South Dakota is at Acapulco, and the cruiser Colorado is at Mazatlan, both on the Pacific.

Meanwhile, more of the big ships are due in Mexican waters. The Vermont, a 16-000-ton dreadnought, the flagship of Rear Admiral Fletcher, commanding the second division of the Atlantic fleet, is due at Vera Cruz. The Nebraska, another 15-000-ton dreadnought, is also due there.

This will make the total number of United States men-of-war in Mexican ports six, bearing approximately 6,000 jackies, officers and marines, who could be landed for the relief of the legations at Mexico City should they become endangered.

The isolation of the United States embassy from Washington by cutting off communication would be one of the first things to force the landing of troops on Mexican soil at this juncture.

Fighting Is Renewed.

Washington, Feb. 17.—Mexico City was virtually cut off from the outside world today by the imposition of an iron censorship. With no direct news dispatches from there and only one official dispatch from Ambassador Wilson, which simply said fighting had been resumed and that the armistice had been broken.

Rebels Take Border Town.

Brownsville, Tex., Feb. 17.—Without serious resistance, Matamoras, the Mexican town across the Rio Grande from Brownsville, passed into the hands of Mexican rebels. This is the second Texas border town to be occupied by insurrectos since the Diaz revolt, the other being Nuevo Laredo.

TREATMENT DID NOT WORK.

Oklahoma Banker Succumbs to Tuberculosis In Berlin.

Berlin, Feb. 17.—Something of a sensation was caused by the sudden death of J. B. McClusky, a banker of Muskogee, Okla. He came to Berlin a month ago for treatment for tuberculosis by the serum of Dr. Friedmann and was accompanied by Dr. Christoim Rogers, himself a tuberculosis patient, who was commissioned by Senator Gore to make a special report on the treatment. Mr. McClusky and he took the serum.

Opposes Sterilization Bill.

Massillon, O., Feb. 17. — "To give state institutions the power of sterilizing insane or feeble-minded patients or those with criminal tendencies would be placing a dangerous weapon in their hands which often might be misused," is the opinion of Dr. Oral J. Tatje, acting head of the Massillon state hospital. He does not favor the Cowan sterilization bill, now pending in the general assembly.

Alleged Arsonist Arrested.

Chicago, Feb. 17.—Frederick W. Buckminster, treasurer of the bankrupt Northwestern Can company, was arrested in Windsor, Ont. Buckminster is charged with arson, and the arrest was made by one of the "arson trust" investigators from the Cook county state's attorney's office.

Miss Marie Bordenkirker has returned from Cleveland to her home on South Lawn avenue.

Birdsell and Brown

Wagons of Quality

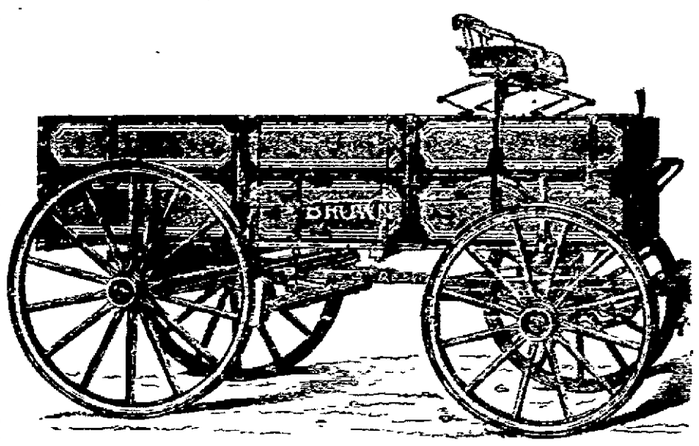

Corn Show March 15th

The Gray Hdwe Co.

THRILLING! THRILLING!

'The Last Performance'

Two big reels produced by Pathe-Freres—the world's famous manufacturer. The most spectacular contrivance ever conceived to thrill the public. We stood the test and are still the best. Come and bring your family and friends.

Pastime Theatre Today, Feb. 18th

Make yourself at Home

THEY PAID THE BILLS.

List of Contributors to Roosevelt African Fund Made Public.

Washington, Feb. 17.—A list of over 30 names of men prominent in the business world and in politics who contributed to the fund to pay the expenses of Colonel Theodore Roosevelt's expedition into Africa to collect specimens for the national museum, have been made public for the first time by the secretary of the Smithsonian institute. The publicity of the names was made only after each of the contributors had been communicated with and had given consent. Some of the men who put up the cash for Colonel Roosevelt's trip to Africa, and now his political enemies, but some are now supporting the colonel's ambition for another term. The statement is made officially that Colonel Roosevelt did not know until recently the names of the contributors with the exception of Andrew Carnegie and possibly one or two other close friends. The 34 individual contributors paid three-fifths of the expenses of the trip in behalf of the Smithsonian institute, and Colonel Roosevelt personally pard the other two-fifths, which covered all of his personal expenses and those of his son, as well as their proportionate two-fifths of the general expenses of the expedition. The following were the chief contributors:

Edward D. Adams, Cornelius N. Bliss, W. Bayard Cutting, Andrew Carnegie, Cleveland H. Dodge, E. H. Gary, J. S. Kennedy, D. O. Mills, G. W. Perkins, Henry Phipps, Mrs Whitelaw Reid, Senator Elihu Root, J. H Schiff, Isaac N. Seligman, Oscar S. Straus and Isador Straus of New York; James Campbell of St. Louis, Ralph King and O. M. Stafford of Cleveland; Robert Bacon and Colonel H. L. Higginson of Boston; J. C. Rosengarten of Philadelphia; L. L. Nunn of Provo, Utah; Hon. T. H. Newberry of Michigan; John Hays Hammond, H. J. Jennings and George Von L. Meyer, secretary of the navy, Washington.

The complete list of the collections made by the Roosevelt expedition is as follows: Mammals, 5,013; birds, 4,453; bird's eggs and nests, 131; reptiles and batrachians, 2,322; fish, 447; plants, 5,125; insects, 3,500; shells, 1,500; miscellaneous invertebrates, 650; total, 28,169 specimens.

The Smithsonian authorities say that as a result of the African expedition the biological collections in the national museum from East Africa are the most complete of any in the world.

Eugene Hale Stricken.

Washington, Feb. 17.—Former Senator Eugene Hale of Maine is reported to be in a critical condition from paralysis, with which he was stricken. Because of his advanced years Senator Hale's friends are apprehensive that he may not recover. He will be 77 years old next June.

Czar Sends Tart Reply.

St. Petersburg, Feb. 17.—The Russian emperor's reply to the letter recently sent him by the Austrian emperor is short and decisive. He declares that Austria's attitude in recent years has impelled Russia to support the interests of her Slav brothers.

J. PIERPONT MORGAN

Noted Financier Reported Seriously Ill In Egypt.

© 1912, by American Press Association.

MOVING NOTE

Mr. and Mrs. David Raiff are moving from their apartments in the Realty building to the house formerly occupied by Dr. and Mrs. W. H. Keenan on South Second street.

Pale Children

Ayer's Sarsaparilla helps nature to make rich, red blood. No alcohol.

Sold for 60 years.

Ask Your Doctor. J. C. Ayer Co., Lowell, Mass.

J. W. Cassingham, President — E. L. Lybarger, Vice Pres.

THE COMMERCIAL NATIONAL BANK

We have for sale at all times a choice line of non-taxable municipal bonds of thriving Ohio cities. We recommend these particularly to parties desiring an ASSURED INCOME, together with SAFETY OF PRINCIPAL.

C. H. Magruder, Cashier — C. R. Speckman, Asst. Cashier

Society

Returned Home

Mrs. I. B. Pope and daughter Jesse have returned to their home on Main street after a stay at Cambridge Springs, Pa. and a visit with relatives in Steubenville.

◆ ◆ ◆ ◆

Returned to New Philadelphia

Miss Bessie Watkins returned to her home in New Philadelphia after a week's visit with Miss Nelle Stockum on Seventh street.

◆ ◆ ◆ ◆

Entertained Friday

Mr. and Mrs. Charles Smith of the Adams Mills vicinity entertained a number of friends Friday in honor of Mrs. Smith's birthday anniversary. Mrs. Smith received many useful presents and a most enjoyable evening was spent. Refreshments were served to the following guests: Misses Leora Cox, Aral Cox, Margaret Caldwall, Mary Corder, Fanny Mills, Belle Adams, Ethel Vickers, Mamie Smailes, Alice Smith, Messrs Chester Newcomb, Kenneth Graham, Virgil Smailes, Leo Cox, Jesse Mills, Horatio Corder, Reed Caldwell, Robert Ross, Denny Ross, John Meridith, Robert Meridith, William Vickers, Charles Darner, George Corder, Mr. and Mrs. A. C. Wright and Mrs. Brent Darner.

◆ ◆ ◆ ◆

Will Visit in Butler

Miss Helen Temple will leave today for an extended visit with her aunt Mrs. Jennie Nixon in Butler, Pa.

◆ ◆ ◆ ◆

Miss Hamer Surprised

Miss Minnie Hamer was very delightfully surprised at her home near Shannon Friday evening.

The occasion was her birthday anniversary and about 30 of her friends gathered at her home and spent a most enjoyable evening.

Those present were Misses Gladys McCoy, Mattie Severns, Minnie Hunt, Westwell, Helen Krownapple, Linna Krownapple, Carrie McNeal, Mattie McNeal, Irene Hamer, Cecilia Hamer, Marie Hamer, Minnie Hamer, Messrs. Jack McCoy, Walter Chubb, Ned Hanrahan, Earl Bucklew, Carl Severns, John Krownapple, Raymond Krownapple, Floyd Booth, Jim Hunt, Mr. and Mrs. Dan Lower, Mr. and Mrs. Jake Hamer and Mrs. N. Hamer.

◆ ◆ ◆ ◆

O. M. Entertained

The O. M. of the West Lafayette high school were entertained at the home of Miss Emma Jones Saturday evening. The Jones home was especially attractive in its decorations of flowers and valentines. The girls were dressed in Colonial costumes, with powdered hair and curls and a most enjoyable evening was spent in music and games after which delicious refreshments were served to the following: Misses Edna Stemple, Clois McGregor, Ruth Gray, Lenora Moorehead, Esther Sieker, Mary Crile, Gretta Summers, Fern Leighninger, Elma Farra, Lois Wike, Helena McClain, Ruth Page, Blanche Narragon, Bernice Carpenter and Leota Sprague.

◆ ◆ ◆ ◆

Visiting Gregor Home

Mrs. Zschaebitz of Jersey City, N. J. is visiting at the home of Mr. and Mrs. Frank Gregor on Cambridge road. Mrs. Zschaebitz formerly lived here and has many friends who will be pleased to see her.

◆ ◆ ◆ ◆

Spent Day in Zanesville

Miss Sadie Carter and Miss Mary Kirkpatrick of West Lafayette spent Saturday shopping in Zanesville.

◆ ◆ ◆ ◆

Visited McFarland Home

Mr. and Mrs. M. E. Wright and family of Willow Brook spent Friday with Mr. and Mrs. Joseph McFarland in Dresden.

◆ ◆ ◆ ◆

Dinner Guests Sunday

Mr. and Mrs. W. Q. Wilcoxon of West Lafayette had the following guests at a family dinner Sunday: Mr. and Mrs. John Marx, Mr. and Mrs. Ralph Wilcoxon, Mr. and Mrs. Clyde Brownfield and son Gilbert, Mrs. Russell Hanlon and daughter Ruth of Coshocton.

◆ ◆ ◆ ◆

Attends Openings

Miss Clara Scherrer has returned from Cleveland where she attended the millinery openings. In a few days she will go to Pittsburg to attend the openings there and will probably take a position in Pennsylvania for the coming millinery season.

◆ ◆ ◆ ◆

Heard Billy Sunday

Miss Helen Tidball was in Columbus Sunday attending the Billy Sunday services.

◆ ◆ ◆ ◆

Returned Home

Mrs. C. E. Ransom returned to her home on Fourth street Sunday after a visit of two weeks with her son Harry Ransom and family in Columbus.

◆ ◆ ◆ ◆

Spend Sunday in Newark

Mr. and Mrs. Walter Lippincott of the Baehert apartments spent Sunday in Newark, guests of relatives.

◆ ◆ ◆ ◆

Visit on Route 6

Mrs. B. C. Senter and children are guests of Mrs. Senter's parents, Mr. and Mrs. Frank Wright of route 5.

◆ ◆ ◆ ◆

Guild Meeting

The Ladies' Guild of Trinity Episcopal church will meet with Mrs. J. D. Wisenburg Tuesday afternoon at her home on Eighth street.

◆ ◆ ◆ ◆

Missionary Social

The Missionary society of the First Baptist church will give a Washington social at the home Mrs. Edward Norris Friday evening February 21. Supper will be served for which a small sum will be charged.

◆ ◆ ◆ ◆

Sunday Dinner Guests

Mr. and Mrs. John Parks of Canal Lewisville entertained with a dinner party Saturday. Covers were laid for Mr. and Mrs. Frank Kranss and sons Forrest and Irvine, Virgil Parks and the host and hostess.

◆ ◆ ◆ ◆

Dinner Guests Sunday

Mrs. Susan Johnson of Pine street entertained with a dinner at her home Sunday noon. The guests were Mr. and Mrs. John Parks of Canal Lewisville, Mr. and Mrs. Daniel Stonehocker of Bakersville, Mr. and Mrs. John Appis and Miss Edna Parks.

◆ ◆ ◆ ◆

Slaughter Guests

Mr. and Mrs. Snyder of Zanesville were the guests of Mr. and Mrs. Joseph Slaughter at their home in Willow Brook Sunday.

◆ ◆ ◆ ◆

Give Supper This Evening

The Intermediate Endeavor society of the Methodist Protestant church will serve supper this evening in the church diningroom. The menu will consist of baked beans, sandwiches, cold slaw, pickles, cake and coffee.

◆ ◆ ◆ ◆

Keene W. M. S. Meets

The Woman's Missionary society of the Keene Presbyterian church will meet with Mrs. Benton Porter Thursday, February 20.

◆ ◆ ◆ ◆

Surprise Party

Miss Gladys Dunlap was given a delightful surprise party at her home on East Chestnut street Monday evening. The affair was in honor of her birthday anniversary, a most enjoyable evening was spent in games after which delicious refreshments were served to the following: Misses Leone West, Mildred House, Pearl Clark, Dorothy Swalley, Berdine Engman, Bessie Wiesblact, Rosie Wiesblact, Edna Mapel, Clara Green, Emma Brown Lillian House, Irene Bucklew, Lillian Clough, Thelma Tish, Carolyn Watson, Helen Carpenter, Byron Dunlap and Russell Dunlap.

◆ ◆ ◆ ◆

15c supper Tuesday evening, February 18. M. P. Intermediate Endeavor at the church. 18

Historical Club Meeting

The Historical club met in the club rooms of the Public library Monday afternoon. Mrs. Armstrong read a paper on "The Divided Kingdom—Judah and Israel." Mrs. McKeown read one on "Glimpses of Recent Fiction" and owing to a short program Mrs. Scherrer read a paper which was scheduled for March 3 on "The Inception and Growth of the Moving Picture." Mrs. William Compton presided in the absence of the president. Mrs. F. E. Pomerene.

◆ ◆ ◆ ◆

Visited Chapman Home

Miss Lulu Sheneman and Charles Sheneman spent Sunday with Mr. and Mrs. George Chapman on North Eleventh street.

◆ ◆ ◆ ◆

Ladies League Meeting

The Ladies League of the Church of Christ will meet with Mrs. L. E. Parrish at her home on Tenth street Thursday evening. All members are urged to be present as business of importance is to be transacted.

◆ ◆ ◆ ◆

Roscoe W. C. T. U. Meeting

Thursday afternoon the Roscoe W. C. T. U. will meet with Mrs. Louise Fortune. The meeting will be a Frances Willard memorial and will be opened by singing. "We're coming wear Leader."

Devotional exercises by Mrs. Belle Finley.

Prayer by Mrs. Mary Gillen.

Singing

Reading, Mrs. Charles Neptune.

Parlimentary drill by Mrs. Whitehurst.

Duet, Miss Hester LeRetilley and Miss Louise Schott.

Business of great importance is to be transacted and a good attendance is requested. The members are asked to be prepared to pay their dus if possible as the money is to be in the state treasury before the mid year meeting.

◆ ◆ ◆ ◆

Spend Week End Here

Mr. and Mrs. E. D. Patterson of 345 Wilson avenue had as their guests Sunday, Mr. and Mrs. S. L. Stowe of Newcomerstown.

Pythian Sisters Meet

The Pythian Sisters held their regular meeting in their club rooms last evening and the regular rountine business transacted.

◆ ◆ ◆ ◆

Birthday Party

Miss Otis Miller of Conesville was tendered a very delightful surprise Saturday evening when a number of her friends gathered at her home and helped celebrate hir thirteenth birthday anniversary. The guests were: Misses Ellen Worthington, Elizabeth Pepper, Bernice Dawson, Belle Cooksey, Vera and Eva Cooksey, Thelma Miller, Opal Griffeth, Margaret Willis, Lenora Miller, Ethel Schmidlin, Grace Gladys and Ruth Hardesty, Messrs David Davis, Lewis, Francis and James Miller, Albert Abe, William Hardesty, Samuel Mapel, Walter Jones James Dawson, Edgar Knicely, David Miller, Bernard Fuller, Clifford McCoy, Alexander Turnbull and Herbert Cupps.

◆ ◆ ◆ ◆

GIRLS! GIRLS! SURELY TRY THIS DOUBLES BEAUTY OF YOUR HAIR

All you need is a 25 cent bottle of "Danderine"—Hair gets lustrous, fluffy and abundant at once.

Immediate?—Yes! Certain?—that's the joy of it. Your hair becomes light, wavy, fluffy, abundant and appears as soft, lustrous and beautiful as a young girl's after a Danderine hair cleanse. Just try this—moisten a cloth with a little Danderine and carefully draw it through your hair, taking one small strand at a time. This will cleanse the hair of dust, dirt or excessive oil and in just a few moments you have doubled the beauty of your hair.

A delightful surprise awaits, particularly those who have been careless, whose hair has been neglected or is scraggy, faded, dry, brittle or thin. Besides beautifying the hair, Danderine dissolves every particle of dandruff; cleanses, purifies and invigorates the scalp, forever stopping itching and falling hair, but what will please you most will be after a few weeks' use of Danderine, when you will actually see new hair—fine and downy at first—yes—but really new hair growing all over the scalp. If you care for pretty, soft hair, and lots of it; surely get a 25 cent bottle of Knowlton's Danderine from any drug store or toilet counter and just try it.

Davis-Chaney Nuptials to be Celebrated Thursday

A wedding of unusual interest is that of Miss Hazel Davis, youngest daughter of Mr. and Mrs. David Davis of Conesville and Guy L. Chaney, an employe of the Pennsy railway at that place which will be solemnized Thursday afternoon at three o'clock at the bride's home in the presence of about forty relatives and a few friends.

Immediately after the ceremony Mr. Chaney and his bride will leave for Washington, D. C., from where they will take an extensive southern trip through Florida by way of Richmond, Va. and return by way of Chattanooga, Tenn.

Miss Davis is a very attractive and popular girl and an accomplished musician.

The bride will wear a beautiful white meteor satin gown with trimmings of pearls and real lace and carry a boquet of bride's roses. The impressive ring ceremoney will be used and a brother-in-law of the bride, Rev. C. G. McCalla of Cleveland will officiate A sister, Mrs. George Harris of Cleveland will sing "Oh Promise Me."

Both Miss Davis and Mr. Chaney have hosts of friends who will hasten to extend congratulations and best wishes. The happy couple will make their home at the Davis residence in Conesville until spring when they expect to go to housekeeping.

Talks to Men and Women

The interest in the evangelistic services being conducted at Grace church by Dr. and Mrs. W. N. LaMance continues to increase. On Sunday at both the morning and evening services large audiences heard Dr. LaMance's splendid sermons. The morning sermon was a logical and convincing exposition of the scripture making plain the way of the Christian. Dr. LaMance described the ancient temple service and applied its building and service to the upbuilding and maintainance of the Christian church of today.

In the afternoon Dr. LaMance addressed a large crowd of men on the topic "Judgment" and Mrs. LaMance made an equally interesting address to an audience of women that crowded the old auditorium of Grace church.

Dr. LaMance's evening sermon on "The Judgment Day" was heard by the largest audience that has yet attended any meeting of the series.

Monday Services

The Monday evening sermon on "Repentance" was heard by an audience that filled the main floor of the large auditorium. Dr. LaMance in his stern presentation of the truth emphasized the necessity of restitution, saying that a man's repentance and facing about toward heaven must be accompanied by a willingness to make right, in so as is possible, the wrongs which he has committed against his fellow men. The sermon was one of the strongest and most convincing yet preached by Dr. LaMance.

At the Monday afternoon meeting for young women and girls above 12 years of age Mrs. LaMance gave a helpful and inspiring talk founded upon the first chapter of James. Before the conclusion of the meeting a Gleaners Band had been organized and each afternoon at 4 o'clock this band, with other girls and young women who are interested, will meet for a brief service of Bible study and prayer. Another result of this meeting will probably be the organization of a junior choir.

At 6:30 each evening this week in the lecture room of the church there will be a service for young women led by Mrs. LaMance. This service is arranged for the benefit of those young women who are unable to attend the 4 o'clock service and yet desire to avail themselves of the instruction and inspiration of such a service. There will also be a general prayer service each evening at 6:30 in the church parlor, this service being arranged for all who do not attend the young ladies' meeting.

The night meeting in the main auditorium with a sermon by Dr. LaMance and splendid congregational singing led by the large chorus choir, is announced for the hour of 7:15.

TEMPERANCE PROGRAM AT NELLIE THURSDAY

The Girls' review grade of the Nellie High school will give a temperance program Thursday evening at the church. The program includes the following:

Music

The Road to Heaven, Zelpha Endsley

Yes, I'm Guilty, Grace Bonham

Instrumental Solo, Ethel Hauger

Result of a Sinful Life, Pearl Phillips

A Plea for the Children, Mabel Shaw

Music

A Father's Prayer, Edith Johnson

Saved, Hilda Still

Instrumental Duet, Estella Myers and Edith Johnson

A Stray Sunbeam, Jessie Mowery

An original Poem, Gertrude Teal

Music

Alder Lander's Cider Mill, Ruby Beal

A Threatening Cloud on Our Horizon, Essie Darling

Music

RESIGNS POSITION

Miss Lina Madden for many years secretary of the Fountain Dry Goods Company has resigned her position.

PLUSH COATS
$12.50
THE GEM

LAST CALL ON COATS

$10, $12.50, $15, $16.50, $18.50, $20, and $22.50 Values

CHOICE $5 TODAY

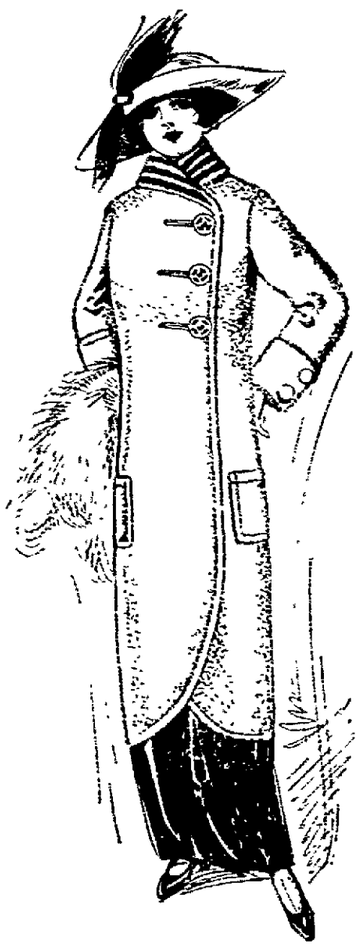

Today we start the final "last call" sale on all winter cloth coats, and offer you your unrestricted choice of any cloth coat in our store for **$5**

There's about 35 all told and every one a this season's model. The materials are Chinchilla, Boucle, Diagonal, Mixtures, etc. in tan, brown, gray, blue and red. Sizes range from Juniors and Misses to Ladies, but you want to hurry for only 35 can be fortunate enough to "get in" on this sale. Remember please.

Any Cloth coat in this store can now be bought for---**that's unusual work for one "five-spot"**-- **$5.00**

The Ransom Dry Goods Co.

Famous "Pint of Cough Syrup" Receipt

No Better Remedy at Any Price. Fully Guaranteed.

Make a plain syrup by mixing one pint of granulated sugar and ½ pint of warm water and stir for two minutes. Put 2½ ounces of pure Pinex (fifty cents' worth) in a pint bottle, and fill it up with the Sugar Syrup. This gives you a family supply of the best cough syrup at a saving of $2. It never spoils. Take a teaspoonful every one, two or three hours.

The effectiveness of this simple remedy is surprising. It seems to take hold instantly, and will usually stop the most obstinate cough in 24 hours. It tones up the jaded appetite and is just laxative enough to be helpful in a cough, and has a pleasing taste. Also excellent for bronchial trouble, throat tickle, sore lungs and asthma, and an unequaled remedy for whooping cough and croup.

This recipe for making cough remedy with Pinex and Sugar Syrup (or strained honey) is a prime favorite in thousands of homes in the United States and Canada. The plan has been imitated, though never successfully. If you try it, use only genuine Pinex, which is the most valuable concentrated compound of Norway white pine extract, and is rich in guaiacol and all the natural healing pine elements. Other preparations will not work in this recipe.

A guaranty of absolute satisfaction, or money promptly refunded, goes with this recipe. Your druggist has Pinex, or will get it for you. If not, send to The Pinex Co., Ft. Wayne, Ind.

Odd Pairs Of $2.50 to $4.00 Shoes for 98c

Peacock

SPECIALS

These are all new styles and we have sizes to fit your feet. Will give you our guarantee for the service of every pair.

190 pairs of women's gun metal button or lace, all velvet in bu.ton and vici kid button or lace shoes. Good style and service. Special price **$1.95**

220 pairs of women's silk velvet shoes with tips or plain toes. Also a large lot of gun metal button, short vamp shoes with dull kid or cloth tops, special price **$2.45**

88 pairs of women's tan high grade welt shoes, excellent values and new styles Special Price **$2.95**

Also a large lot of patent button, dull kid button, and dull button shoes with cravenette tops, Special price **$2.95**

None But Good Shoes **CARTON'S** Main Street Coshocton, O.

The Delicate Princess

By Edgar Jepson

In the life of the Deeping villages the mere letting of Muttle Deeping Grange was no unimportant event; but the inhabitants of Great Deeping, Mutte Deeping (possibly a corrupting of Middle Deeping) and Little Deeping were stirred to the very depths of their being when the news came that it had been let to a German Princess. The women at any rate, awaited her coming with the liveliest interest and curiosity, emotions dashed someway from their fine height when they learned that Princess Elizabeth of Cassel-Nassau was only thirteen years and seven months old.

The Twins did not share the excited curiosity of their neighbors. They resented the fact that the tenant of Mutte Deeping Grange was a *German* Princess. Erebus was more resentful than the Terror; and it is to be suspected that the high patriotic spirit she displayed in the matter was in some degree owing to the fact that Mrs. Blenkinsop, the chief gossip of the neighborhood, who came one afternoon to rot gushing information about the grandfathers, grandmothers, uncles, cousins, and aunts of the Princess, ended by saying, with meaning, "What a model she will be to the little girls of the neighborhood!"

The spirit of Erebus was high, not by any means one to brook the thought of a model nearly two months younger than herself. She did not hide from the Terror her dark conviction that the coming of the Princess was but a phase of the German invasion which was presently to sweep England from sea to sea with fire and sword.

When presently the Princess came to the Grange, the lively curiosity of her neighbors was gratified by but an imperfect vision of her. She did not, as they had expected, attend any of the three churches, for she had brought with her her own Lutheran pastor. They only saw her on her afternoon drives, a stiff little figure, thickly veiled against the sun, sitting bolt upright in the victoria beside the crimson baroness (crimson in face; she wore black) in whose charge she had come to England.

They had learned presently that the Princess had come to Muttle Deeping for her health; that she was delicate, and her doctors feared lest she should develop consumption; they hoped that a summer and autumn in the excellent Deeping air would strengthen her. The news abated a little the cold hostility of Erebus.

But the fact that she was one of the people which was going to sweep England with fire and sword was not without its influence on the Twins' resolve to raid the famous peach-garden of Muttle Deeping Grange. Their mother was out of sorts; and Dr. Arbuthnot had ordered her to eat plenty of fruit. Peaches were the best fruit in season; and the peaches in the Grange garden were said to be finer than any peaches grown in a hothouse. The Twins had never been able to believe that the laws of *Meum* and *Tuum* applied to fruit.

It was in the afternoon, a sweltering afternoon, after the doctor's visit; and the Twins were about to set forth on their bicycles, without any goal in mind, when a sudden gleam came into the deep blue eyes of the Terror, and he said:

"I've got an idea."

An answering light gleamed in the brown eyes of Erebus; and she cried joyfully: "Thank goodness! I was beginning to think that nothing was ever going to occur to us again! It must be the hot weather."

"Those Germans," said the Terror slowly. "Why shouldn't we make a raid on the Grange peaches?"

"Rather!" cried Erebus; and her piquant face was all alight with stirring spirit. Then after a pause she added reluctantly, "But if the Princess is an invalid, perhaps she wants them herself."

"She can't want all of them. Why, we couldn't. There are hundreds," said the Terror. "And they're the very thing for Mum. Plums are all very well; but one gets tired of them."

"But how are we going to get into the garden? The door in the wall only opens on the inside," said Erebus thoughtfully.

"We're out," said the Terror. "Hurry up and get some leaves to put between the peaches. Mum will like them better with the bloom on, though it really doesn't make any difference to the taste."

Erebus ran into the kitchen garden; and when she came back, she found the Terror tying a small landing-net to the backbone of his bicycle. She put the leaves into her bicycle-basket; and they rode slowly to Muttle Deeping.

The Twins knew the country round thoroughly; and they came unseen along the screen of the home wood to the fringe of trees which runs along the walled garden behind the Grange. That fringe of trees was indeed useful; standing on a low branch of one of them, the Terror raised his head cautiously above the wall and surveyed the garden. A dancing shimmer of heat rose above the fruit trees, trained low. It was empty and silent save for a curious snoring sound which disquieted him little since he ascribed it to some distant pig.

He stepped on to a higher branch, leaned over the wall and surveyed the golden burden of the tree below him. He chose his peach, the ripest he could see, slipped his net under it, flicked it, lifted the peach in it over the wall, and lowered it down to Erebus.

The garden was not as empty as the Terror believed. On a garden chair in the little lawn in the middle of it sat the Princess Elizabeth, hidden from him by the thick wall of a trained pear-tree; and in a chair beside her sat, or rather sprawled, her guardian, the Baroness Frederica Von Ascherslebin. The Baroness added nothing to the old-world charm of the garden. Her eyes were shut, her mouth was open, her face was most painfully crimson; and from her short, but extremely tip-tilted nose, came the sound of snoring which the Terror had ascribed to some distant pig.

The Princess was warmly, very warmly, dressed for the sweltering afternoon; and little beads of sweat stood on her brow. The story-book she had been trying to read, lay face downward in her lap; and she was gazing round the shimmering garden with a look of intolerable discomfort and boredom on her pretty pale face.

Then a moving object came into the range of her vision, just beyond the end of the wall of pear-tree, a moving object against the garden wall. She could not see what it was; but it seemed to her that a peach rose and vanished over the top of the wall. This curious behavior of a peach so roused her curiosity that, in spite of the heat, she rose and walked quietly to the end of the wall of pear-tree. As she came beyond it, she found, leaning over the wall a fair-haired boy.

He was bringing the net over the wall again; but at the sight of her he whipped it back again; and they gazed at one another in an equal surprise.

Surprise did not rob the Terror of his politeness; he smiled amiably and said in his most agreeable tone, "How do you do?"

He did not know how much the Princess had seen; and he was not going to make admission of guilt by a hasty, and perhaps needless, flight.

"How do you do?" said the Princess a little haughtily, hesitating. "What are you doing up there?"

"I'm looking at the garden," said the Terror truthfully, but not quite accurately, for he was looking much more at the Princess.

She gazed at him, her brow knitted in a little perplexed frown. She thought that he had been taking the peaches, but she was not sure; and his serene, guileless face, and limpid blue eyes gave the suspicion the lie.

He gazed at her with growing interest and approval; as much approval as one could give to a girl. The Princess Elizabeth had beautiful gray eyes; and though her pale cheeks were a little hollow, and the line from the cheek-bone to the corner of the chin was so straight that it made her face almost triangular, it was a pretty face. She looked fragile; and he felt sorry for her.

"This garden's very hot," he said. "It's like holding one's face over an oven."

"Oh, it is!" said the Princess with impatient weariness.

"Yet there's quite a decent little breeze blowing over the top of the wall," said the Terror.

The Princess sighed; and they gazed at one another with curious eyes.

"I tell you what: come out into the wood. I know an awfully cool place. You'd find it very refreshing," said the Terror.

The Princess looked back irresolutely at the sleeping Baroness. The sight of her crimson face made the garden feel hotter than ever.

"Do come. My sister's here; and it will be very jolly in the wood—the three of us," said the Terror in his most persuasive tone.

The Princess hesitated, and again she looked back at the sleeping, but unbeautiful, Baroness; then she said with a truly German frankness:

"Are you well-born?"

The Terror in his turn smiled a little haughtily; and he said slowly, "Well, from what Mrs. Blenkinsop said, the Dangerfields were barons in the Weald before there were any Hohenzollerns. And they did very well at Crecy and Agincourt, too," he added pensively.

The Princess seemed reassured; she cast back one more look at the sleeping Baroness, then walked to the door in the garden wall. When she came through it she found the Twins wheeling their bicycles toward it. The Terror in a very dignified fashion introduced Erebus to her as Violet Anastasia Dangerfield and himself as Hyacinth Wolfram Dangerfield. He gave their full, and so little used names, because he felt that in the case of a princess etiquette demanded it. Then they moved along the fringe of trees and turned into the wood. The Twins shortened their strides to suit the pace of the Princess which was uncommonly slow. She kept looking from one to the other with curious, rather timid, pleased eyes.

When she told them that she had not been in the home wood before the Terror cried in surprise, "But it's the jolliest part of the whole estate!"

"But I always stay in the gardens. The Baroness Von Aschersleben cannot walk far; and she does not like me to be out of sight of her."

"You must get awfully slack," said Erebus.

"Slack? What is slack?" said the Princess.

"She means weak—not able to run fast or far," said the Terror.

"But I never run. It is not dignified. The Baroness would be shocked," said the Princess.

"No wonder you're delicate," said Erebus politely trying to keep a touch of contempt out of her tone, and failing.

"One cannot help being delicate," said the Princess.

"I don't know," said the Terror, doubtfully. "If you're in the open air a lot and run about, you don't keep delicate. Wiggins used to be delicate; but he isn't now."

"Who is Wiggins?" said the Princess.

"He's a friend of ours—not so old as we are—quite a little boy," said Erebus in a patronizing tone which Wiggins, had he been present, would have resented with extreme bitterness. "Besides, Dr. Arbuthnot said that if you were always in the open air, playing with children of your own age, you'd soon get strong."

From a drawing by Maginel Wright Enright

"WHAT A MODEL SHE WILL BE FOR THE OTHER LITTLE GIRLS OF THE NEIGHBORHOOD"

"That's what I've come to England for," said the Princess.

"I don't think you'll get very strong in that peach-garden. It didn't feel to me like the open-air at all," said the Terror.

They were not on one of the main paths of the wood (the main paths of woods were not affected by the Twins), and the narrow path they were on came to an abrupt end at the foot of a steep and pathless bank. The Twins started up it as if it were neither here nor there to them; as indeed it was not.

But the Princess stopped short and said in a tone of dismay: "Am I to climb this?"

The Terror stopped, looked at her dismayed face, set his bicycle against the trunk of a tree, and said, "I'll help you up."

With that, dismissing etiquette from his mind, he slipped his arm round the slender waist of the Princess and firmly hauled her to the top of the bank. He relieved her of most of the effort needed to mount it; but none the less she reached the top panting a little.

"You certainly aren't in very good training," he said rather sadly.

A faint flush of mortification mantled the pale cheeks of the Princess; and the faintly contemptuous compassion in the eyes of Erebus deepened it.

"I could get quite strong, if I wanted," she said with some heat.

"Then I should. It's much nicer to be strong" said Erebus in a tone of finality.

The Terror went down the bank and hauled up his bicycle. They went a little deeper into the wood and reached their goal, the banks of a small pool. They sat down in a row; and the Princess looked at its cool water, in the cool green shade of the tall trees, with refreshed eyes.

"This *is* different," she said.

"Yes, this is the real open air," said the Terror.

"But I do get lots of open air," protested the Princess. "Why I sleep with my window open—at least that much." She held out her two forefingers some six inches apart. "The Baroness did not like it. But Dr. Arbuthnot insisted. I think I sleep better."

"We have our bedroom windows as wide open as they'll go and then they're not wide enough," said Erebus in a tone of superiority.

"I think if you took off your hat and jacket, you'd be cooler still," said the Terror rather quickly.

The Princess took off her hat and jacket and breathed another soft sigh of pleasure. She had quite lost her air of discomfort and boredom.

The time sipped away; and there came the sound of a distant voice crying out.

It first caught the keen ear of the Terror; and he said, "They've missed you. I suppose you'll have to be getting back."

The Princess rose quickly with a look of dismay, and said, "Oh, dear! How annoyed the Baroness will be!"

"You take too much notice of that Baroness," said Erebus. "I don't see what use it is being a Princess, if you do just what baronesses tell you."

"I don't think I should tell her that you've been with us. She mightn't think we were good for you. Some people round here don't seem to understand us," said the Terror suavely.

The Princess looked from one to the other, hesitating with puckered brow, and then, with a touch of appeal in her tone, she said, "Are you—are you coming to-morrow?"

The Twins looked at one another doubtfully; then the appealing face of the Princess touched the Terror's heart; and he said politely:

"We should like to. But we'd better meet you at the edge of the wood—just about the same time. The keepers aren't about much then—especially if it's hot. Tom Cobb says they're asleep."

"Yes; I'll come then. The Baroness is asleep, too," said the Princess eagerly.

The call came again from the wood below, louder.

"Oh, it isn't the Baroness. It's Miss Lambert," said the Princess in a tone of relief.

"You take too much notice of that Baroness," said Erebus again firmly. "Who is Miss Lambert?"

"She's my English lady-in-waiting. I always have one when I'm in England, of course. I like her. She tries to amuse me. But the Baroness doesn't like her," said the Princess; and she sighed.

"She wouldn't," said Erebus darkly, for already she had her suspicions of the Baroness.

"Come along; I'll help you down the bank and take you to the edge of the wood," said the Terror.

He half carried her down the steep bank, adjuring her to confine herself to the simple, if incomplete, statement that she had been walking in the wood. His last words to her were:

"Don't you stand so much nonsense from that Baroness."

The Princess joined Miss Lambert; and she did confine herself to the statement that she had been walking in the wood. The Terror returned to Erebus and found her stretched at her ease, eating a peach.

"I should have liked one a good deal sooner," he said as he took one from the basket. "But I didn't like to say anything about them. She mightn't have understood."

The seed sown in the mind of the Princess forthwith bore fruit. That very night when she was supping, with the Baroness and Miss Lambert in attendance, she said that she wanted some one to play with. Miss Lambert with thoughtless quickness said that it was an excellent idea. But the Baroness annoyed by the suggestion, and further annoyed that Miss Lambert had welcomed it, protested vehemently; where were the well-born ones in the Deepings fitted to be the playmates of a Princess of Cassel-Nassau?

Dr. Arbuthnot was consulted; and he said at once that from the point of view of well-breeding, the Twins were undoubtedly the right children of the neighborhood to play with the Princess (if always they could be induced to play with a little girl), but he doubted the wisdom of exposing an impressionable Princess to the influence of such free and ardent spirits. The Baroness had no doubt at all about the unwisdom of doing so. In the end Wiggins was selected for the honorable post.

In the matter of play the Princess now led a double life. She spent the early part of the afternoon with the Twins and with peaches in the woods, and from tea to supper she played with Wiggins. Between them she was beginning to acquire muscle; and her cheeks were growing less pale. But she was not losing her delicacy at a speed which satisfied the somewhat exigent Terror, and he was the more put about by it because he and Erebus were about to go for their annual change of air and she would no longer be under his invigorating care.

The Twins took their change of air at but a short distance from home, since a visit to the sea was beyond the slender means of Mrs. Dangerfield. To make up to them for this deprivation, they were allowed to encamp for ten days, if the weather were fine, in the warm sandstone caves of Deeping Knoll, which rises in the middle of Little Deeping wood, the property of their friend Mr. Anstruther, the Squire of Little Deeping. Kind-hearted as the Twins were, they felt that to descend every afternoon to the home wood would be too heavy a tax on their holiday. On the eve of their departure they had just promised the Princess that they would come to see her every third afternoon, when the Terror was greatly inspired.

"Look here: Why shouldn't you come with us into camp?" he said eagerly.

"They'd never let me—never!" cried the Princess.

"But you'd never ask them," said the Terror. "You'd just slip away and come with us. We've kept our knowing you so dark that they'd never dream you were with us in the Knoll caves."

The Princess was charmed, even dazzled, by the glorious prospect. Already she had come to feel that she only really lived when she was with the Twins; whole days with them would be beyond the delight of dreams. But to her unadventured soul the difficulties seemed beyond all surmounting. The Twins however were used to surmounting difficulties; and at once they began surmounting these.

"The difficult thing is not to get you there, but to keep you there," said the Terror thoughtfully. "You see, I've got to go down there every day for milk and things and they're sure to ask me if I've seen anything of you. Of course I can't lie about it; and they'll not only take you away, but they'll probably turn us out of the caves."

"That's the drawback," said Erebus.

A deep frown furrowed the Terror's brow; and he said: "If only you weren't a princess, they wouldn't make half such a fuss hunting for you; and I might never be asked anything about you."

"I shall come to the camp incognito of course," said the Princess.

The Terror looked puzzled for a moment; then his face cleared into a glorious smile; and he cried: "By Jove! Of course you would! I never thought of that! Why you'd be somebody else and not the Princess at all! We shouldn't know where the Princess was if we were asked."

"I generally travel as the Baroness von Zwettel," said the Princess.

"Yes: I suppose you would have to have a title—but not that one. I think an English one would be best: Lady Rowington now—no one will ask us if we know Lady Rowington, because they won't know there is any Lady Rowington."

They were quick deciding that the Princess should not join them till the second night of their stay in camp, to give them time to have everything in order. Then they discussed her needs. She could not bring away with her any clothes. She must share the wardrobe of Erebus. But the Princess interposed: why should they not buy her things? She had plenty of money. She drew from her pocket a little chain purse with five sovereigns in it.

The Terror looked relieved: "We should have had to buy you a bathing dress anyhow," he said. "There's a pool just under the Knoll."

They decided to buy her outfit next morning, and transport it to the camp with their own. The question of Wiggins, who had always been a frequent visitor to the camp, occupied them but a little while. He could be safely admitted to the secret.

The next morning the Twins bought the Princess's camping outfit at Rowington. In the afternoon they conveyed clothes, blankets, and provisions to Deeping Knoll. It was hard work in that sweltering weather, for the path through the wood was narrow and steep. It was the first year that they consented to take with them as many blankets as Mrs. Dangerfield thought needful. That night they supped and slept at the Knoll.

It is hardly too much to say that she had come to adore the Terror. Even at their most violent and thrilling moments his care for her never relaxed. He rubbed the ache out of her bruises; he plastered her scratches. He saw to it that she came out of the pool the moment she looked chill. He picked out for her the tidbits at their meals. He even brushed out her hair, for the thick golden mass was quite beyond the management of the Princess, and Erebus firmly refused to play lady's maid. Since the Terror was one of those who enjoy doing those things which they are called upon to do, he presently forget the unmanliness of the occupation, and began to take pleasure in handling the silken strands.

It was on the fifth day after a bath, when he was brushing out her hair in the sun on the top of the Knoll that he received the severe shock. Heaven knows that the Princess was not a demonstrative child; indeed, she had never had the chance. But he had just finished his task and was surveying the shining result with satisfaction, when of a sudden, without any warning, she threw her arms round his neck and kissed him.

"Oh, you *are* nice!" she said.

The Terror's ineffable serenity was for once scattered to the winds. He flushed and gazed round the woods with horror-stricken eyes; if anyone should have seen it!

The Princess marked his trouble, and said in a tone of distress, "Don't you like me to kiss you?"

The Terror swallowed the lump of horror in his throat, and said faintly but gallantly: "Yes—Oh, rather."

"Then kiss me," said the Princess simply, snuggling closer to him.

The despairing eyes of the Terror swept the woods; then he kissed her gingerly.

"I *am* fond of you, you know," said the Princess in a frankly proprietary tone.

The Terror's scattered wits at last worked. He rose to his feet and said quickly: "Yes. Let's be getting to the others."

The Princess rose obediently.

But the ice was broken; and the kisses of the Princess if not frequent, were at any rate not rare. The Terror at first endured them; then he came rather to like them. But he strictly enjoined discretion on her. Discretion and kisses, however, have no natural affinity; and without their knowing it, Wiggins became aware of the practice.

The confidence between the Twins had always been so full that he was not aware that he was letting a cat out of a bag when he said to Erebus:

"I suppose the Terror's in love with the Princess, kissing her like that. I think it's awfully silly." And he spurned the earth.

Erebus's dark face was all one dusky flush, as, somewhat breathlessly, she drew from Wiggins his idyllic story. Then she rose and with clenched fists and blazing eyes, sought the Princess. She found her lying back drowsily against a bank, and forthwith cried fiercely:

"Princess or no Princess, you shan't kiss him!"

The drowsiness fled; and the Princess sat up. Her gray eyes darkened and sparkled. She had never made a face in her life; it is quite probable that she was ignorant that faces were made; but quite naturally she made a hideous face at Erebus, and said: "I shall!"

"If you do, I'll smack you!" cried Erebus; and she ground her teeth.

"He won't let you; and if you do, he'll smack you—much harder," said the Princess confidently.

Had the Princess been standing up, Erebus would have smacked her then and there; but the Princess was sitting safely down. Erebus growled in her throat, turned on her heel, and dashed away in seach of the Terror. She came upon him dragging a fallen bough up to the Knoll for firewood.

"I know all about your kissing the Princess! I never heard of such silly babyishness!" she cried in a tone of the fiercest contempt.

The shame-faced Terror blushed; then he turned brazen:

"You mind your own business!" he said firmly. "It isn't babyish at all! She's asked me to marry her; and I'm going to—so there!"

In the face of this situation Erebus found herself utterly helpless; she wrung her hands and turned sharply aside into the wood.

Then followed a period of strain. Erebus assumed an attitude of haughty contempt toward the errant pair. She devoted herself to Wiggins, and let them coldly alone. It is to be feared that the kisses, having been forbidden, became sweeter and more frequent.

It was at this juncture that Sir Maurice Falconer, the uncle of the Twins, came into the affair. He had from the very beginning taken a different view of the disappearance of the Princess from that of the rest of the world. It was his habit to ascribe any uncommon event which occurred in the Deepings to his nephew and niece. When then he first read in his *Morning Post* of that disappearance, he said quietly to himself: "The Twins again!" He was confirmed in his opinion by the sight of a reproduction of the Socialist Manifesto in an enterprising halfpenny paper.

But Sir Maurice was not a man to interfere lightly, and he was busy enough with many lunches, race-meetings, dinners, dances, and suppers to postpone his intervention till the sixth day, when every Socialist Organization from San Francisco to Japan was loudly disavowing any complicity with the crime, and the diplomatists and newspapers of Germany and England were snarling at one another in a fashion which forbode war. He felt that the time had come to ease the international situation.

With that end in view, he went down to Little Deeping, and learned from Mrs. Dangerfield that the Twins were camping out on Deeping Knoll. Then, doubtful of the weight of his personal authority with twins and princesses, he betook himself to the Grange, and asked to see Miss Priscilla Lambert with whom he was acquainted.

She came to him looking anxious and distressed; and when he had shaken hands with her, he said without more ado:

"I have a strong belief that I can take you to your missing charge—but it's only a belief, mind; so don't be too hopeful."

Miss Lambert's pretty face flushed with hope: "Oh, if you could!" she cried.

"Put on a hat, and a strong pair of shoes, and come along," said Sir Maurice cheerfully.

She was not long in getting ready; and they set out across the park. Sir Maurice has no intention of approaching the Knoll by the path. He knew the Twins to be far too capable not to be keeping a watch on it, if they were indeed hiding the Princess. He made a detour and came up to the Knoll through the woods on its further side. After so many hours of the plaints of the crimson Baroness, the stout Prince and stouter Chancellor of Cassel-Nassau, Miss Lambert found the walk through the quiet woods with the light-hearted Sir Maurice refreshing indeed.

But as they came up to the Knoll itself, they hushed their voices and came very quietly. Their caution was rewarded. They had stolen to within thirty yards of one of its lower caves when Sir Maurice stopped, beckoned Miss Lambert forward and drawing aside a screening branch, displayed the missing Princess.

It was an idyllic scene. The Princess and the Terror were sitting against a bank on the further side of the glade, in the shade of a tall tree. Their bare legs were very brown against the green turf; an arm of the Terror was round the waist of the Princess, and an arm of the Princess was round the Terror's neck. Her golden hair flowed over his shoulder, and mingled with his fair curls. They were talking in low voices, animated and absorbed; and even as the discoverers gazed at them, the Terror kissed the Princess.

Miss Lambert stepped back; and Sir Maurice let the screening branch fall.

"It—it seems rather a pity to disturb them," she said in a somewhat troubled voice.

"It is a place for lovers," said Sir Maurice; and he looked thoughtfully at Miss Lambert's pretty face.

Miss Lambert flushed faintly, and said, "But I suppose we've got to."

"I suppose we have," said Sir Maurice; and he coughed loudly.

They stepped forward into the glade. The Terror and the Princess were on their feet; the Princess startled, the Terror serene.

"Good afternoon, your Highness. I have come to take you back to the Grange," said Miss Lamoert.

"I'm not going," said the Princess, with decision.

"But I'm afraid you must," said Miss Lambert.

"No," said the Princess; and she sat down on the bank and crossed her legs.

The Terror nodded to his uncle with an amiable smile, and put his hands in his pockets.

"But—but if you don't come, we shall have to carry you," said Miss Lambert, frowning in some perplexity.

"I don't see how you can," said the Terror, in his most agreeable tone. "You can't touch a Princess, you know; it would be lèse-majesté. She's told me all about it."

The perplexity spread from the face of Miss Lambert to the face of Sir Maurice Falconer; he smiled appreciatively. But he said: "Oh come: this won't do, Terror, don't you know Her Highness will *have* to come?"

"I don't see how you're going to get her. The only person who could use force is the Prince himself; and I don't think he could be got up to the Knoll. He's too heavy. I've seen him. And if you did get him up, I don't really think he'd ever find her in these caves," said the Terror in the dispassionate tone of one discussing an entirely impersonal matter.

"Anyhow I'm not going," said the Princess with convincing firmness.

"And why should she go?" said the Terror in the same dispassionate tone. "She came to England to improve her health; and she is improving it here. You can see how improved it is. She eats nearly as much as Erebus."

"She has certainly changed," said Miss Lambert rather tartly, for truly she had not found the same meek and mild Princess.

"The Twins have a transforming effect on the young," said Sir Maurice in a resigned tone.

Sir Maurice and Miss Lambert returned to the Grange with their story. After furies of indignation and many vaporous threats, the Prince found himself compelled by the steepness of the Knoll, and the caves with which Nature had so thoughtfully honeycombed it, to let his daughter have her way. But that was not till after Sir Maurice and Miss Lambert had made several pleasant but futile journeys through the woods, bearing other terms. They found the part of perambulating envoys agreeable indeed; and they were quite willing that the negotiations should be prolonged over the rest of the summer. The only concession they could wring from the inaccessible Princess, or, to be exact, from the Terror, was that she would return to the Grange if the weather broke. Her last firm words after the final settlement were:

"Please tell papa that I'm always going to have some one to play with; and I'm not going to stand any more nonsense from the Baroness."

Horsemen!

THINK WHAT IT MEANS

to cover Coshocton county like a blanket with your ad for

25c to 50c

a week! This can be done ONLY by using the classified columns of The Tribune. What will any other method cost?

4000 HOMES REACHED DAILY

Terms 25c for 25 words or less, 6 insertions. More than 25 words one cent per word.

If cash does not accompany ad, 40 per cent extra will be charged for collection.

LADIES' AND GENTLEMEN'S Suits cleaned and pressed, 75 c. Suits pressed, 25c. Will call for and deliver. Bell phone 410. HENRY MILDER

WANTED

WANTED—To buy a 5 or 6 room modern home with good lot and in good location. Cottage preferred. Address "BUYER" care of Tribune Office, giving location, description, price, etc.

WANTED—Everybody who are particular coffee drinkers to try Synder's famous 30c coffee. Something entirely out of the ordinary. Noted for its rich flavor and amber color. Annual sales 12,000 pounds. The Snyder Grocery Co. Frank C. Ayres, manager.

WANTED—Two hundred men, women and children to attend the entertainment and chicken supper given by the Daughters of America in the Jr. O. U. A. M. hall in Shaw building, Feb. 18. Everybody invited. Come. Good music promised, to begin 7 p. m.

WANTED—The public to know that the Jackson grange will hold an oyster supper at their hall, near Foster's school house, Saturday evening, February 22, 1913. Everybody invited.

WANTED—Farmers to get our prices on all kinds of Farming Implements, Commercial Fertilizers and Pittsburg Perfect Fencing before they buy. Address or phone, Wm. H. Rahn, route 2, Walhonding, O. Citz. phone 36.

WANTED—To rent farm where everything is furnished to receive one-third profits. Inquire John Lewis, Coshocton route 3.

WANTED—Furnished rooms for light housekeeping. Call or address, Rooms, care Tribune.

WANTED—To buy second hand organ. Write J. J. Lembright, Coshocton route 1.

WANTED—Housework by a lady Address J. K. care Tribune.

WANTED—To rent a farm or tract of land near town on shares. Also want to hire good hand by the month. 529 South Eigth street.

WANTED—Male Help

WANTED—Unmarried man to work on farm. Give reference and price. J. E. Hamilton, Fresno, O., route 3. Bell phone 12—W—4.

500 MEN 20 to 40 YEARS OLD wanted at once for Electric Railway Motormen and Conductors; $60 to $100 a month; no experience necessary: fine opportunity; no strike; write immediately for application blank. Address Fred A. Gray, care of Tribune.

HELP WANTED—Female

WANTED — Girl for general house work. Apply 868 Chestnut street.

PRESTON ATTENDS MEET

A. D. Preston instructor in the manuel training department of the Coshocton public schools attended a convention of manuel training instructors in Columbus last week.

FOR SALE—Farms

FOR SALE—An 126 acre farm formerly owned by David Ewing, deceased, located one mile southwest of Chili station, fertile hill farm, well watered, good improvements, well adapted to general farming and stock raising. Reason for selling, settlement of the estate. If interested write or phone H. M. Ewing, Coshocton, Ohio. tf

FARM FOR SALE—Eighty acres northwest of Adams Mills, in the Adams Mills Special School District. With plenty of good spring water. 35 acres underlaid with coal, about 200 apple trees in bearing, 12 acres timber, good six room house, new barn, will hold 8 head horses and 8 head cattle, new granary and wagon shed and other good buildings. Price $2,900 if sold at once. Jay Slaughter, route 2, Conesville, Ohio. tf

FOR SALE—Fine 300 acre farm, coal land, good buildings, well timbered and watered, ideal dairy or stock farm, located on paved road, near city of Coshocton.

Also 160 acre farm, located on main road, Mill Creek township, Coshocton county. Excellent timber, pasture and farming land, well adapted to cattle and stock raising.

Both farms, the property of the late W. H. Crawford, deceased. For full particulars, inquire E. A. Crawford, administrator or D. D. Boyd, Real Estate, Coshocton, Ohio.

FOR SALE—Farm 135 acres 4½ miles north of Coshocton: house, buildings and fences in excellent condition. Well improved and plenty of water. 20 acres good white oak; would divide into 60 and 75 acre tracts. Lewis G. Milligan, 361 South Third street.

FARM FOR SALE—100 acres 7 miles from Coshocton, plenty of good water and fruit and good buildings on farm; will sell cheap if sold at once. Address, A. H. M. 365 South Second street, Coshocton, O.

FOR SALE—105 acre farm formerly owned by Peter Schlarb, deceased: located 2 miles west of Bakersville and 2 miles east of Chili Station: good locations and buldings: two houses, good as new; good barn and wagon shed: well watered and productive: can be bought at reasonable price and easy terms. Further particulars inquire Fred Klein, agent, Chili Crossing, Ohio.

FOR SALE—The Julius P. Marsh farm of eighty acres in Adams township, Coshocton county, Ohio, is for sale at private sale. Apply to Mrs. Catherine Marsh, New Philadelphia, O., or C. B. Hunt, Coshocton, Ohio.

FOR SALE—45 acres one mile south of West Lafayette, well watered, level, good buildings. Plenty of good fruit. Reason for selling is ill health. J. F. Bell, West Lafayette, O.

PUBLIC SALE March 1, 1913 at 10:30 o'clock of the farm containing 100 acres belonging to George King, deceased, situated 6 miles northwest of Warsaw, O. Terms made known day of sale. For information call Edmund McCoy or Calvin King.

FOR SALE—20 acres of fine level bottom land, located within 2 miles of Coshocton, in excellent condition for trucking, no buildings. Snyder & Senft.

POULTRY AND EGGS

FOR SALE—Prairie State Brooder, also incubator bargains. Single Comb Buff Leghorn cockerels and pullets, fine layers, none better. Quincy Dunlap, East Main street, Coshocton.

MISCELLANEOUS

NOTICE—Plenty of good coal at the A. J. Whyde bank operated by Mr. Untied and Buchanan of Dresden, O.

NEW RESTAURANT on Third street, next to Crawford's store. Everything clean and well cooked. Short order meals a specialty. Try our 25 cent dinner R. Madison.

NOTICE TO PROPERTY OWNERS—We will advertise your property for sale or for rent free of charge if it is wired for the use of electric light. Apply Coshocton Light & Heating Co.

FOR SALE—Lot in Warsaw, inquire of Mrs. J. G. Frederick, Warsaw, O.

BIRTH NOTE

A son was born to Mr. and Mrs. Howard Thompkins of Chestnut street Sunday.

FOR SALE—Miscellaneous

FOR SALE—Four hot bed sash and four posts 4x4x8. 728 South Lawn avenue. Citz. phone 411 Y.

FOR SALE—One 8 h. p boiler, 6 h. p. engine, cheap as dirt. Ben Charnock, West Lafayette, Ohio.

FOR SALE—One standing desk, one cashier's desk, one letter file cabinet, one cupboard. Cheap. The Vail Co.

FOR SALE—Coal range with hot water tank. In good condition. Bargain for quick sale. 1434 East Main street.

FOR SALE—Blacksmith shop and dwelling with or without tools and stock. A long established profitable business. Ben Charnock, West Lafayette, O.

FOR SALE—The Wilcoxon block on Main street, Coshocton, Ohio, containing two good store rooms and four apartments, will be sold at private sale. This is a good brick building in desirable location and will net more than seven per cent per anum to purchaser. Terms reasonable. C. B. Hunt, executor.

FOR SALE—Clover seed. Common Red, Mammoth and Alsike. Good quality, well recleaned at right price. Purchased before the advance. Charles D. Johnston, Warsaw, O. Phone No. 63.

FOR SALE—Portable saw mill, 20 horse power, three head blocks, cable feed. Good saws and saw dust elevator, all in good first class condition. T. C. Schmueser Conesville, route 1.

FOR SALE—Express or general purpose wagon, one set single harness. See Harris Randles, Roscoe, O., Box 77.

FOR SALE—"Quick Meal" coal range in good condition, also gas logs. Inquire 212 South Eighth street: first door south of fire station.

FOR SALE—Coal at bank. Hanlon farm, or delivered. Leave orders Hanlon Furniture Co.

LIVE STOCK

FOR SALE—A pair of dark bay Percheron mares, full sisters, 5 and 6 year old: well mated with lots of quality, weight 2300 lbs: also a black gelding 3 years old. J. J. Orr, Coshocton route 7.

FOR SALE—Hay baled $12: loose in barn, $10 per ton: one 4-year-old Jersey cow, coming fresh last of March: one pair of matched driving horses, coming 4-years-old: 2 draft mares, weight about 3200, both with foal. Lewis Apple, Coshocton route 4. Bell phone 1 ring on 120, Plainfield road.

FOR SALE—40 head or better of sheep: 20 fine ewes and 20 fat sheep: all fine sheep. J. C. Leavengood, Fresno route 2.

FOR SALE—Cheap, work mare, well broken, in all harness and a good worker anywhere. Call Citz. phone 308 A or see J. E. Aronhalt 604 Cambridge street.

Call The Tribune if you fail to receive your paper.

Farms For Sale

36 acres, fair buildings, land smooth, spring water, some fruit and timber, four miles southeast of city, price $1500.00.

170 acres smooth upland, high state of cultivation, good dwelling, two extra good large barns, over three acres thrifty orchard, running water in all buildings, one of the best ready-to-make-money hill farms in county, main road north of city, just $50.00 per acre.

33 acres, fair buildings, 8 to 10 acres bottom, on main road in sight of city, price $2500.00.

77 acres, extra good buildings, all hill and in fine condition, well watered, orchard, near Adams Mills, price $4500.00.

80 acres, old buildings, fine laying hill land, water and fruit, seven miles out on Fresno road, price $2400.00.

154 acres, barn, no house, 30 acres river bottom, remainder hill in sight of Dresden, price $4300. The bottom part would bring $100.00 per acre.

40 acres, buildings old but sound, land nearly all level, a little north of Warsaw, price $1750.

58 acres, good buildings, smooth hill land, six miles southeast of city, price $2200.00.

106 acres, extra good building, some run bottom, spring water, orchard, near Keene, price $6000.

105 acre hill farm, old buildings but good, well watered, fruit some timber, north of city, only $3500.00.

Have a number of other farms, 2 or 3 very large ones, some small ones not mentioned.

BUILDING LOTS

One on Main street, near Twelfth street.

One at the corner of Fourth and Locust streets.

Two good lots North Eighth street.

One at the corner of Mulberry and Fourth streets.

One on South Second street.

These are among the best lots Coshocton affords at the present time and are worthy of attention to house builders.

McCONNELL & KARR, Agents

FOR SALE—Houses

FOR SALE—Seven room house on corner of South Eighth and Elm streets, full lot and fruit bearing trees. Call at 433 South Eighth street.

FOR SALE—Four room house in Conesville, good lot, well located, cement walks, water at door. To close estate of Daniel R. Larr. J. W. Larr sr, administrator.

FOR SALE—8 room house practically new, furnace heat, with all modern improvements, McClain addition. Modern 5 room house extra large lote, Orange street. For particulars inquire 1002 Orange street. Citz. phone 661 C.

FOR SALE OR TRADE—A five room modern house, centrally located on improved street in Columbus. Want property in Coshocton. Call Citz. phone 28—O—A.

FOR RENT—Houses

FOR RENT—House of five rooms and bath at 662 Pine street: well arranged. Inquire at 622 Vine street or 393 Bell phone.

FOR SALE—Good six room house: water and gas; well located: apply at 734 Elm street.

FOR RENT—Eight room house one South Lawn avenue. Practically new, and in best condition. Bath, gas, furnace and laundry in basement: also fruit bearing trees. Lot 50x200 feet. Call at 615 South Lawn avenue.

FOR RENT—Rooms

FOR RENT—Four rooms in house on South Seventh street. Closet inside. Inquire I. B. Dillon, 704 South Seventh street.

FOR RENT—Furnished front room. All modern conveniences. 319 North Fourth street.

FOR RENT — Furnished room with bath 1 square from Union hotel. 111 South Tenth street, third house off of East Main street. Fred Tish.

NOTICE TO HUNTERS

NOTICE—No hunting, trapping nor trespassing allowed on my premises. E. I. Scarr.

A new French aeroplane engine has fourteen cylinders, each with its own magneto and lubrication system, mounted around the shaft.

The tubes of new German opera glasses slide into one another like those of a telescope, enabling them to be compressed into small space.

LOST

LOST—A watch with Alpha Pi shield on face. Return to Hack-Lorenz or H. D. Beach Co.

LOST OR STOLEN—Black Shepard dog, with white and tan spots, white breast and string around neck with a check No. 101. Reward if returned to 130 South Second street or call Citz. phone 59 A.

LOST—A seal covered button. Finder please notify Mrs. Frank Gregor, Citz. phone 136.

LOST—A wide, gold bracelet on Main, Third street, or on river road, or in stores. Finder please leave at Tribune office and receive reward.

LOST—Yellow and white Collie pup near South Lawn school. Reward fir information or return to W. C. Swift, Brown farm, one mile south of Coshocton on river road.

FOUND

FOUND—A brown fur muff. Left at Dr. G. M. Boone's office, loser may have same by calling and claiming property and paying for this ad.

AKRON MAYOR FEARS STRIKE

Asks for Troops to Hold Rubber Strikers in Check.

Columbus, O., Feb 16.—An urgent call was made upon Governor Cox to send national guard troops to Akron to prevent threatened trouble among striking employes of the rubber factories. The mayor of Akron talked to the governor over long distance phone and said that he feared trouble would ensue unless the soldiers were ordered to Akron. He said that the strikers were marching through the streets and manifesting hostile attitude.

A committee of three from Akron, headed by ex-Mayor W. E. Young, the president of the Chamber of Commerce, and a business man, came to Columbus to see the governor and requested that the troops be sent. Governor Cox told them that under the law it is the duty of the mayor of the city and the sheriff of the county to exhaust every means within their power to preserve peace, and if they are unable to do so then it is for the state to step in with troops if the situation demands it

The governor has ordered the state board of arbitration to go to Akron at once and see if the strikers and employers can be gotten together and trouble avoided. Two members of the board reside in Columbus, the president, who is Bishop Coadjutor T. L. Reese, and D. H. Sullivan, secretary.

Wood Ordered to Scene.

The adjutant general's office is in constant communication with Colonel Charles X. Zimmerman of Cleveland, of the Fifth regiment. If it is necessary to send troops to Akron that regiment will probably be sent, because it is in the Akron zone. Adjutant General George H. Wood was ordered to go at once to Akron, accompanied by some officers, to investigate the trouble and be on the ground to direct the troops if it becomes necessary to send them there.

Later Governor Cox received this message from Frank W. Rockwell, mayor of Akron: "Situation here is alarming. Serious results apprehended. Strike of rubber workers has been on three days and growing in intensity. Local authorities will be unable to cope with it, if it breaks loose. I request that two companies of Ohio national guard be ordered here at once and arrangements made to send more if needed. Advise me promptly."

Governor Cox wired this answer: "The state board of arbitration has been directed to go to Akron at once with a view to determining the trouble existing between the rubber workers and their employers and to establish if possible amicable relations."

According to the officials of the rubber companies there are 600 men on strike, although Industrial Workers of the World leaders, who are in charge of the strike, claim that there are at least 1,500 men out. There are 6,000 engaged in the rubber industry, but the strike so far involves only four plants, the Goodrich tire works, the largest of them, is not yet affected.

Arturo Giovannitti, I. W. W. organizer, is in charge of the strike. Giovannitti was one of the leaders of the Lawrence (Mass.) textile strike, and with Ettor and Caruso was tried on the charge of conspiracy, but after a remarkable trial all three were acquitted

Charlottenburg, Germany, has a fourstory hotel for horses which will accommodate two thousand animals.

One of the first acts of the French president after his election is to pose before the official camera, reproductions of the photograph being sent to every prefecture and town hall in France.

Copyright, 1912, by Harry Irving Greene

Scarcely had Desmond taken his seat in the dining room of the hotel than he became uncomfortably aware that he was the center of interest of all eyes. A hush fell, several waiters crowded about him and stood staring with open mouths until with a motion of disgust he motioned all save one away. From nearby tables ladies and gentlemen laid down their table implements and gazed at him with little better manners and full as much insolence as had the menials who served them. From several quarters little ripples of laughter arose, half tolerant, half taunting, and he felt the blood rush to his cheeks in full tide as he lowered his eyes to the menu. Anger began to arise within him, not at the servants but at these ignorant though well dressed vulgarians who stared at him so insolently or mocked him to his very teeth, and for the first time in his life he knew how it felt to be one man against a world. And well he knew how unforgiving, how merciless, how cruel they would be forever afterwards should his dire warning go the way of all similar ones in the past. And in that moment he felt a resentfulness arise within him such as he had never felt before—a resentful hope that the prophecy would come true regardless of consequences; that these giants of space should meet like two battering rams in a crash which would echo to the stars the accuracy of his judgment, the fulfillment of his prophecy, the verification of his sanity. True, thousands and perhaps millions of lives would be destroyed in the colossal grind, but what of it? They must soon die anyway in the natural order of things, and if the master of space had sent this special thunderbolt against them, that in itself was proof good enough that it was time for them to perish, else the bolt would not have been sent. Then quickly following this came a great flush of shame that colored his cheeks to even a deeper scarlet, and he felt like flaying himself with a lash of scorpions as a penance for his flash of savagery. He grasped the menu card, and scarcely looking at it began to order almost at random. Half way through it a messenger boy burst upon him with a score of telegrams, and forgetful of his dinner he tore them open and began to read. They were from all parts of the city, the country, the state—even the United States. They were from friends and acquaintances They were from men and women of whose very existence he had never heard. They were from plebeians and millionaires, from ministers and statesmen, from lawyers, doctors, scientists, priests. They derided and they threatened, they upbraided, begged, prayed and implored. In the midst of them he came upon this one sent by the chief at Washington:

"Desmond, care Peak Observatory:

"Make no more statements to the press regarding threatened collision until you have heard from me further. If your prediction is fulfilled this bureau will be destroyed by an act of the Almighty, if it is not fulfilled the bureau will die of shame. In either case you seem to have settled us.

"HEADMANN, Chief."

His face gone white now, he crushed the mass of sheets into a ball, and, arising, left the room with his dinner a forgotten thing. Walking as though in a trance and seeing the curiosity filled faces about him but mistily he seized a wrong hat and plunged uncertainly into the street, thoughtless of where he should go.

CHAPTER II.

The Collision.

He went rapidly yet uncertainly, almost at random. His wrong hat was on wrong end before, his rumpled hair protruded in wisps beneath its rim.

A Messenger Boy Burst Upon Him.

His eyes were set and staring. At every corner the newsboys still shrieked and flaunted their damp wares before the eyes of all who passed, on every hand were straggling groups and solitary individuals with noses buried in the sheets, while from several quarters came the insistent throbbing of the drums of the Salvationists, the exhorting of the Adventists and the fervent shouts of the self-ordained curbstone preachers as they cajoled or threatened the populace in the name of impending and universal doom to come to them, be blessed and saved, or failing to do so pass on to everlasting torment. Wandering down street after street, frequently turning corners with the zig-zag instinct of the pursued, Desmond for the first time became thoroughly imbued with the magnitude of the movement which his voice had started. He saw men reeling from saloon to saloon and momentarily becoming more drunken upon the strength of his announcement that this would probably be their last night of earthly life. He saw scrubwomen strewing their savings which had been earned upon their calloused knees into the fingers of jeering gutersnipes. He saw wanton women kneeling with tears streaming down their crimson painted cheeks; he saw erstwhile staid men of respectability hurrying into public houses, for what purpose—good or evil—he could only guess. He saw the stolid march of the undisturbed whom nothing short of an earthquake could impress; he saw the satirical smiles of the cynics, the boisterousness of the reckless, the maudlin bewilderment of the weak of mind as they swayed alternately between doubt and despair, and he saw here and there an earnest faced one hurrying silently past or slipping into church or chapel. From somewhere in the city a church bell was booming solemnly, and from this place and that came the sound of voices that discorded in a jumble of rag time and psalms. He saw human nature keyed to its highest pitch and taut as a harp as it sounded its manifold notes of harmony and jangle. He saw the wicked become virtuous and the virtuous wicked, the thief restoring and the erstwhile virtuous thieving, while above and around this human bedlam hung the stillness of air such as often precedes a great electrical storm. And this was but one insignificant spot upon the continent! And if this was but a sample, what then was happening in the great cities of the land which were strewn from the Atlantic to the Pacific—what nameless crimes and outrages which must be laid at his door if he had erred. Fortunes gathered together by years of labor would be scattered riotously in one debauch. Murders would be committed, suicides done, souls damned—and out of it all so little good could come. It would have been better, far better, if he had let them die as they had lived, unwarned like those who are stricken in their sleep. He had been criminal in his thoughtlessness. Alternately he berated himself with savage venom or prayed despairingly as he plunged from street into alley and alley into street as he sought by turnings and doublings to escape from the things which haunted him on every side.

He stumbled from a refuse cluttered alley out into the light of a broad thoroughfare, sleekly groomed and bordered by the houses of the city's more fortunate and better class. Here it was quiet and orderly as usual and in his relief at having left the rabble behind he breathed deeply of the fragrant air, straightened his hat and hair and proceeded more leisurely upon his aimless way. Before him he saw a yard generously studded with trees, from the limbs of which pale Japanese lanterns glowed in softly tinted radiance. He paused and glanced about as he collected his thoughts. Yes, it was the residence of Judge Fulton, and this was the lawn party to which March, taking advantage of his own acquaintance with the Fultons, had invited him in the name of Doris He was near enough now to see the forms that strolled carelessly about or sat upon the summer seats beneath the trees, near enough to even catch a tinkle of laughter from some softly gleaming white throat as the lady responded lightly to the jest of her companion as to the horror so soon to come. He paused in indecision. To return to the lights and sounds from which he had just escaped was unthinkable, while before him, though there was more skepticism than in the rabble, there was also decency and order For a moment his mind wavered between retreat to some solitary corner and a bold advance to the companionship of those beyond, then with sudden determination he pressed forward, threw open the gate and entered.

(To Be Continued)

Mrs. Harriet Moorehead and her son of Keene, both of whom are suffering from severe attacks of grippe were brought to the home of Mrs. Moorehead's daughter, Mrs. Neal Randles of Tenth street where they will be cared for until they have recovered.

MEET ME AT THE FOUNTAIN

All Of Our Fall And Winter Hats Are On Two Tables.

Table No. 1 Your Choice 39c

Table No. 2 Your Choice 48c

Value and price not considered.

We want the space, so the almost nothing prices are put on these fine hats. Come in early and get the pick of the lot. Remember hats trimmed and untrimmed

39c and 48c

The Fountain D. G. Co.

MEET ME AT THE FOUNTAIN

Might Have Saved Scott?

Christchurch, N. Z., Feb. 15—Intense bitterness prevails among a section of the members of the late Capt. Robert F. Scott's Antarctic expedition over the failure of the rescue party to push south vigorously on their march to the relief of the explorers who had been to the South Pole. The belief is expressed that Captain Scott, Dr. Edward A. Wilson and Lieut. H. R. Bowers, the last three to die, could have been saved if this had been done

Some of the survivors say that Petty Officer Evans became insane owing to the privations he had undergone and was occasionally violent He declined to help pull a sledge and his condition became so serious that he had to be carried.

BOLT THROUGH WINDOW OF FAST PENNSY TRAIN

Dennison, O Feb 17 —Passengers on Pennsylvania train No. 7 were startled Saturday morning when a large bolt crashed through a window of the first coach

A bolt on the engine of train No. 44 came off as the two trains were passing a few miles east of Dennison. The bolt was hurled through the window and the glass and a portion of the frame of the window were demolished

Oliver Gould of Dennison was a passenger on the train and had just left a seat near where the window was broken.

Asks Uncle Sam to Seize Railroads

Washington, Feb 17.—A resolution authorizing the United States government to seize and operate the 54 eastern railroads now threatened by a strike of the firemen, in the event that the strike lasts over a week, was introduced by Representtative Berger, of Wisconsin, today

Following such a seizure the resolution provides that the postmaster general operate the roads until Congress inaugurates a bureau of railways.

HAS MEASLES AND CHICKENPOX

Juliette, daughter of Mr. and Mrs. Emerson Conwell of North Main street is suffering from two contagious diseases at the same time—chickenpox and measles, according to the physician in attendance Juliette had only recently recovered from an attack of typhoid fever, she and her father being in a Texas hospital for some weeks.—Chrichsville Chronicle.

CARD OF THANKS

We wish to express our thanks to our many friends for the sympathy shown us at the time of the sudden death of our loved one Also we desire to express our thanks for the beautiful floral offerings

The wife and family of
Emory Seward

Read The Tribune Want Ads

THE NEW YORK RACKET STORE.

A New Firm With a Familiar Name

J. B. RENFREW

The Sucessor to J. B. Renfrew & Brother

Since our recent inventory I have taken over the entire stock of THE NEW YORK RACKET STORE I expect to add several new lines to the business and make it one of the largest stores of its kind in this section of Ohio.

Since the January Inventory there has been an accumulation of odds and ends in the stock of the different departments These odds and ends must be gotten rid of—and they MUST GO SOON.

There is only one way to do it thoroughly and quickly—AND THAT IS TO MAKE SACRIFICE PRICES ON EVERY BIT OF GOODS THAT THE NEW MANAGEMENT DESIRES TO MOVE The public knows what this means. IT MEANS SACRIFICE.

As soon as the goods we wish to move can be put in shape it will be offered to the buying public at a figure that will make shrewd buyers sit up and take notice. WATCH FOR THIS SALE AND BE PREPARED TO TAKE ADVANTAGE OF IT WHEN IT COMES.

Very truly yours,

J. B. Renfrew

HAPPY, LAUGHING, CHLID SHORTLY

If Cross, feverish, bilious and sick give delicious "Syrup of Figs."

No matter what ails your child, a gentle thorough laxative physic should always be the first treatment given.

If your child isn't feeling well; resting nicely; eating regularly and acting naturally it is a sure sign that it's little stomach, liver and 30 feet of bowels are filled with foul, constipated waste matter and need a gentle, thorough cleansing at once.

When cross, irritable, feverish, stomach sour, breath bad or your little one has stomach-ache, diarrhoea, sore throat, full of cold, tongue coated, give a teaspoonful of Syrup of Figs and a few hours all the clogged up waste, undigested food and sour bile will gently move on and out of its little bowels without nausea, griping or weakness, and you will surely have a well, happy and smiling child again shortly.

With Syrup of Figs you are not drugging your children, being composed entirely of luscious figs, senna and aromatics it cannot be harmful, besides they dearly love its delicious fig taste.

Mothers should always keep Syrup of Figs handy. It is the only stomach, liver and bowel cleanser and regulator needed—a little given to-day will save a sick child tomorrow.

Full direction for children of all ages and for grown-ups plainly printed on the package.

Ask your druggists for the full name, "Syrup of Figs and Elixir of Senna", prepared by the California Fig Syrup Co. This is the delicious tasting, genuine old reliable Refuse anything else offered.

OPIUM JOINT FOR SCHOOL CHILDREN FOUND IN GOTHAM

New York, Feb 17 —A school children's opium joint on Lower Second avenue, was raided early today and seven youths, two of them under 15 years of age, were arrested. The police tip came from an anonymous letter. The boys were caught passing the pipe from one to another. School boys and girls from a nearby school frequented the place.

School teachers noting the effect of the drugs notified the authorities. They were unable to find the room however, until the anonymous letter came.

The Peoples Banking Company

Coshocton, O.

RESOURCES OVER

$640,000.00

Officers and Directors.

J. L. Rae Pres.
E. W. Mims V. Pres.
Geo. M. Gray, V. Pres.
T. H. Wheeler, V. Pres.
T. S. Hummelshouse
J. A. Hesket
J. P. Gallagher
O. P. McGinnis
F. M. Marshall
M. T. Moorehead
W. B. Latten
P. C. Shipps
A. P. Stewart
D. G. Whitemore
R. H. Mills, Cashier
L. E. Baughman, Asst. Cash.
C. O. McGinnis, Teller

MAN SENT UP FOR REVOLTING CRIME IS GIVEN PAROLE

New Philadelphia, O., Feb. 17.—Peter Rinehart, aged New Philadelphia man who was sentenced to five years in the Ohio penitentiary in October, 1911, for committing criminal assault upon a fourteen-year-old-girl named Hershey, was paroled, with ten others by the state board of administration yesterday. Rinehart's parole was hastened by good behavior.

Rinehart's arrest and conviction brought to light a revolting life between the Hershey girl and Rinehart in the latter's home, for over a year previous to his arrest. The girl claimed Rinehart gave her dresses, candy, trinkets and money. Juvenile Judge Barnhill sent the girl to the girls' industrial home as a delinquent. She is still there.

A PREJUDICE CHARGE AGAINST JUDGE SHIELDS

Canton, O., Feb. 17.—A charge of prejudice filed against Judge Robert S. Shields of the court of appeals here today by Mayor Harry S. Schilling, Socialist, will prevent Shields from hearing case of former Mayor A. R. Turnbull, Democrat, who is seeking to have the court put him back into office.

Turnbull was declared ousted by Judge Barnum of Youngstown in the common pleas court and he carried the fight, Schilling meanwhile taking office.

Immediately upon the filing of the affidavit against him late this afternoon Judge Shields announced he would withdraw from the court during the hearing. The mere making of a formal complaint of this kind is sufficient to disqualify a judge, under the law, he explained The Schilling-Trunbull case will be heard Wednesday.

Corder the Plumber. Both phones

CARD OF THANKS

We desire to thank our neighbors and friends for their kindness shown us during the sickness and death of our baby: also to thank the donors for the beautiful floral offerings and Rev. Stanbaugh for his words of comfort.

Mr. and Mrs. Thomas Young

One Dresden Wreck Claim Is Unsettled

Zanesville, O., Feb. 17—According to a statement by a party in a position to know, Sunday evening, all of the damage claims against the Pennsylvania railroad resulting from the Dresden wreck have been settled but one, and it is thought that the outstanding claim will be adjudicated shortly.

While no definite announcement was made it is thought that the claim unsettled is that of B. A. Emerson the traveling man who lost his wife, formerly Miss Daisy Burgy, and two children, together with his father-in-law, Jacob Burgy in the disaster.

DEATH OF INFANT

Rev. N. L. Stanbaugh conducted the funeral services over the remains of the infant of Mr. and Mrs. Thomas Young of North Tenth street Sunday afternoon at 3 o'clock. Interment took place in South Lawn cemetery

HARD FOOT CALLOUSES REMOVED QUICKLY

Anything on your feet that shouldn't be there—whether corns, callouses or sore lumps—they can all be removed in short order by Putnam's Corn Extractor. Think of the pain you are saved when that corn goes, goes. It is foolish to expect ment with untried remedies—better use Putnam's Extractor and the work will be done quickly and without pain. Putnam's Extractor cost 25c per bottle, sold, and recommended by druggists and C. E. Anderson.

IN 1913; NO MORE RHEUMATISM

Easy To Cure It Now; Also Gout And Sciatica

C. E. Anderson guarantees RHEUMA to banish Rheumatism or money back. He sells lots of it. People come for miles to get it. RHEUMA quickly stops the torturing pains, relieves at once the intense suffering, and drives the Uric poison from swollen joints.

RHEUMA is a wonderful remedy—a splendid doctor's best prescription; you don't have to take it a week and then wonder whether it is doing the work or not. Start to take it today—RHEUMA won't waste any time; it starts to act on kidneys, liver, stomach and blood today, and tomorrow you'll know that Rheumatic poison is quitting you forever. Use RHEUMA for rheumatism, sciatica, lumbago, arthritis, neuralgia and kidney disease. It surely does the work—a bottle for only 50 cents. Mail orders filled by The Rheuma Co., Buffalo, N. Y.

MONSTER POTTERY COMBINE

Zanesville, O., Feb. 17—Practically all of the stoneware potteries in the southeastern Ohio district, comprising 13 plants, will be purchased this week by a Pittsburg syndicate, which has options on all of the plants.

Between $4,000,000 and $5,000,000 will change hands as a result of the negotiations which have been carried on since the first of the year by Attorney Thomas Watson of Pittsburg, representing the syndicate and W. H. Dunn of New York, who is also interested in the deal.

The reasons for the proposed sale of the companies as given by one of the men interested in the negotiations, are to eliminate operating expenses as much as possible, and to also reduce the number of traveling salesmen on the road in order that the profits in the stonware business, which have been low for some years, may become larger, without the price being increased to the ultimate consumer.

The owners of some of the smaller plants, who have not been making much money in the past few years, will retire from business, it is understood, while the proprietors of some of the larger concerns will take stock in the new company to be formed and retain the management of their various industries.

ABOUT THE COURT HOUSE

L. P. Endsley, guardian of Cassandannah Engle, filed first and final account.

C. J. Bowen was appointed guardian of Alverda Iren Shull, a minor.

C. F. Gosser was appointed guardian of Russell T. and Leone Raymer.

William Graham, administrator of the estate of the late Margaret Chaney, filed account of final distribution.

William Graham, guardian of Samuel R. Hunter, filed seventh account

Marriage Permits

Corbett Wells, 21, miner, Conesville and Goldie Jones 19, daughter of Charles Jones, Conesville.

John A. Beresford, 45, laborer Coshocton and Pearl L. Morrow, 37, saleslady, daughter of Adam Wrentzel, Coshocton.

Door Is Blown from Gas Stove

A gas stove at the home of Karl Hinig in the Lahm flats, exploded Saturday night. The door of the stove was blown off but no other damage was done.

SICK LIST

The year old child of Mr. and Mrs. J. E. Wright of Willow Brooke is ill at their home.

FUR BARGAINS

For Monday, Tuesday And Wednesday

You all know what a treat it is to pick up nice furs at half-price. This is the order and the final cut for this department. You will find some choice pieces in our stock, sets and separate pieces, all of the most dependable quality and every piece sold for exactly what it is and guaranteed to be all that good furs should be.

The newest and best fur styles. Furs that one may buy with every assurance of their being as correct and desirable for another season as they are for the remainder of the present one.

And They All Go At Half Price

ONE $50.00 BADGER SET, HALF PRICE OR $25.00
ONE $25.00NATURAL FOX SET, HALF PRICE ...$12.50
ONE $25.00 CROSS FOX SET, HALF PRICE, OR...$12.50
One $30.00 American Mink Scarf, Half Price, or....$15.00
ONE $25.00 BLACK FOX SCARF, HALF PRICE, OR$12.50
One $13.50 Isabelle Coney Scarf, Half Price, or.....$6.75
One $16.50 Jap Mink Scarf, Half Price, or $8.25
One $12.50 Isabelle Opposum Scarf, Half Price, or....$6.25
One $25.00 American Mink Scarf, Half Price, or $12.50
One $10.00 China Black Wolf Muff, Half Price, or ...$5.00
ALL $8.50 FURS.....$4.25
ALL $6.00 FURS.....$3.00
ALL $5.00 FURS.....$2.50

And it is worthy of note that fur prices are advancing at a very steady ratio from season to season—a very natural result of the increasing scarcity of fur-bearing animals and the enactment of stringent game laws.

The McKeown-Settle Co.

COME SHOP WITH US

IMMIGRATION BILL VETOED BY PRESIDENT TAFT

Washington, Feb. 15—President Taft today vetoed the Dillingham-Burnett immigration bill which would revolutionize the immigration policy of the United States by imposing a literacy test upon all foreigners seeking a home in America.

In a short message to the senate in his own handwriting, the president announces his disapproval of the measure solely because of the provision which would lock the doors of the United States against the alien who could not read some language or dialect.

Senate and house leaders lost no time in arranging for an effort to override the veto and made arrangements to take it up in the senate Monday and in the house on Tuesday.

Arnold Lawson, son of Thomas, has quit the Boston stock market to go into the wool business.

New Style Ladies Tan Buck Button Shoe

New short dome toe, stylish heel, a decidedly new spring style.

Special at

$4.50

BRENDEL BROS.

FITTERS OF FEET.

SICK LIST

Marion Patterson who has been ill in Bloomfield returned to Coshocton Saturday greatly improved

Mrs. George F. McQuiston is suffering from a severe attack of diphtheria at her home on South Lawn avenue.

Particular Coffee Drinkers, Attention! !

If you are a lover of real rich coffee, something entirely out of the ordinary, try Snyder's famous 30c coffee. Noted for its rich flavor and amber color. Don't spoil your meal by serving poor coffee. Try one pound of Snyder's 30c coffee. You will use no other. Annual sales 12,000 pounds.

The Snyder Grocery Company

Frank C. Ayres manager

Do You Know

that you can buy the Hesket Brick Residence on 160 ft. frontage and on paved street. Hardwood floors and hot water heat. Cheaper than you can build a house trying to imitate this one.

Will consider smaller property as part pay or will trade for farm property.

1 lot on East Chestnut street $350, lot on Elm, Orange or Fourteenth street $350 to $500 Also modern eight-room house Also six-room cottage, one-half down the balance like rent.

Choice lots on Cambridge Street on Easy Terms.

See John Hesket

539 Cambridge Street.